REGIONE PUGLIA
UFFICIO DEL GENIO CIVILE DI BRINDISI
Si attesta che copia del presente atto risulta depositato presso questo Ufficio ai sensi della legge n. 1086 del 5-11-1971.
BRINDISI, Lì - 7 GEN. 1988
IL FUNZIONARIO ADDETTO
IL COORDINATORE DELL'UFFICIO
(Ing. Francesco SANTOSTASI)

ASSESSORATO LL. PP. - Ufficio del Genio Civile - Regione Puglia
BRINDISI

EDIL - SAR - TOM s.r.
L'Amministratore Unico

Dott. Ing. VALENTINI
ing. Valentini

istituto autonomo case popolari

— brindisi —

legge 5·8·1978 n. 457 IV° biennio 1984/85
programma intervento n. 001-117-1
codice 4-16-74-001-01

tav. 11-B

progetto per la costruzione di alloggi popolari in BRINDISI
LOTTO -G- (SCALE R-S)
SCALA "R"

ufficio
progettazione
i. a. c. p.
brindisi

alloggi n. 20 da mq. 95

scala 1:50

ARMATURA TRAVI

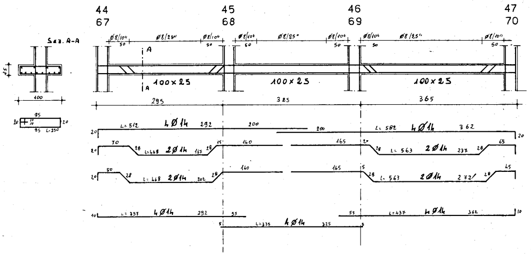
44
67
45
68
46
69
47
70
Sez. A-A
25
100
95
20
10
10
95
L=250
Ø8/10"
Ø8/25"
Ø8/10"
50
A
A
100x25
295
325
365
L=512
4Ø14
292
200
200
L=582
4Ø14
362
20
70
28
L=468
2Ø14
167
15
140
165
L=563
2Ø14
237
65
50
L=468
2Ø14
202
L=563
2Ø14
272
45
L=357
4Ø14
292
55
L=335
4Ø14
325
5
L=437
4Ø14
362
10

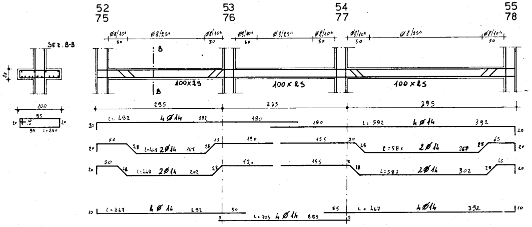
52
75
53
76
54
77
55
78
SEZ. B-B
25
100
95
20
10
10
95
L=250
Ø8/10"
Ø8/25"
Ø8/10"
50
B
B
100x25
295
235
395
L=492
4Ø14
292
180
180
L=592
4Ø14
392
20
70
28
L=448
2Ø14
167
15
120
155
L=583
2Ø14
267
65
50
L=448
2Ø14
202
L=583
2Ø14
302
45
L=367
4Ø14
292
50
L=305
4Ø14
295
55
5
L=467
4Ø14
392
10

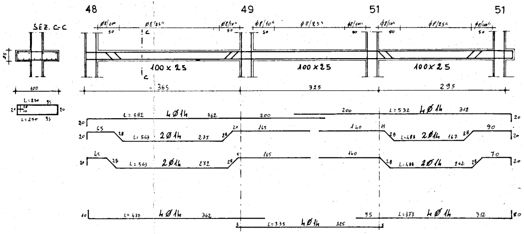
SEZ. C-C
48
49
51
51
100 x 25
100 x 25
100 x 25
365
325
295
L=582 4Ø14
L=563 2Ø14
L=563 2Ø14
L=437 4Ø14
L=335 4Ø14
L=532 4Ø14
L=488 2Ø14
L=488 2Ø14
L=377 4Ø14

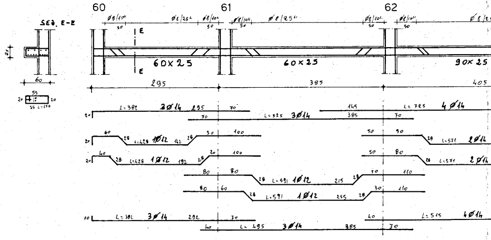
SEZ. E-E
60
61
62
60X25
60x25
90x25
295
385
405
L=382 3Ø14
L=525 3Ø14
L=785 4Ø14
L=428 1Ø12
L=428 1Ø12
L=591 1Ø12
L=591 1Ø12
L=571 2Ø14
L=571 2Ø14
L=382 3Ø14
L=495 3Ø14
L=515 4Ø14

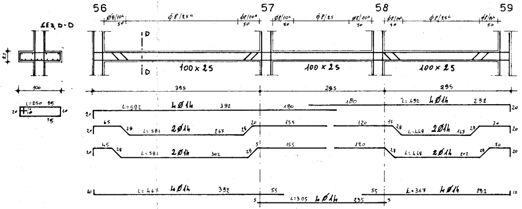
SEZ. D-D
56
57
58
59
100x25
100x25
100x25
395
295
295
L=592 4Ø14
L=583 2Ø14
L=583 2Ø14
L=467 4Ø14
L=305 4Ø14
L=492 4Ø14
L=448 2Ø14
L=448 2Ø14
L=367 4Ø14

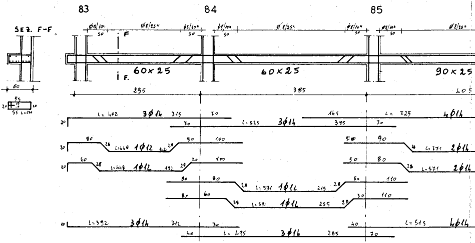
SEZ. F-F
83
84
85
60x25
60x25
90x25
295
385
405
L=402 3Ø14
L=625 3Ø14
L=725 4Ø14
L=448 1Ø12
L=448 1Ø12
L=591 1Ø12
L=591 1Ø12
L=571 2Ø14
L=571 2Ø14
L=392 3Ø14
L=495 3Ø14
L=515 4Ø14

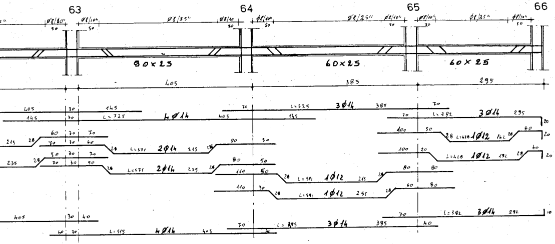
63
64
65
66
Ø8/25"
Ø8/10"
90x25
60x25
60x25
405
385
295
4Ø14
3Ø14
2Ø14
1Ø12
L=725
L=525
L=382
L=515

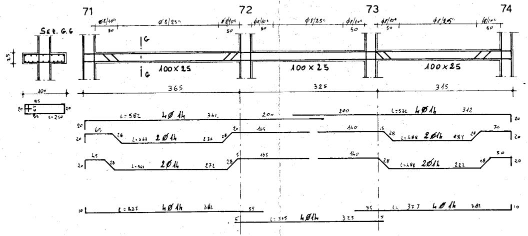
71
72
73
74
Sez. G-G
G
G
Ø8/10"
Ø8/25"
100x25
100x25
100x25
365
325
315
L=582
4Ø14
2Ø14
L=532
L=427
L=377
L=335
4Ø14

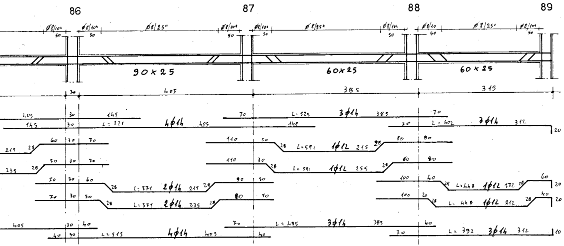
86
87
88
89
Ø8/10"
Ø8/25"
90x25
60x25
60x25
405
385
315
4Ø14
3Ø14
2Ø14
1Ø12
L=725
L=525
L=402
L=515
L=392

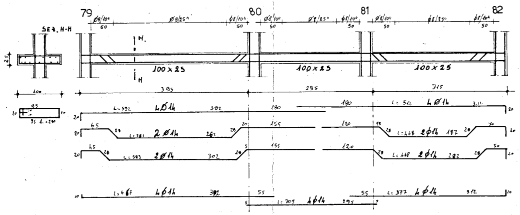
79
80
81
82
SEZ. H-H
H
H
Ø8/10"
Ø8/25"
100x25
100x25
100x25
395
295
315
L=592
4Ø14
2Ø14
L=512
L=467
L=377
L=305
4Ø14

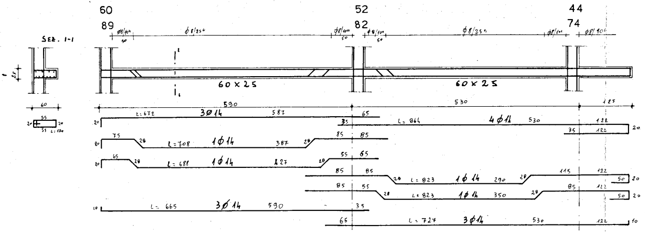
SEZ. I-I
60
89
52
82
44
74
ϕ8/10"
ϕ8/25"
60 x 25
60 x 25
590
530
125
L = 672 3ϕ14 587
L = 864 4ϕ14 530
L = 708 1ϕ14 387
L = 688 1ϕ14 427
L = 823 1ϕ14 290
L = 823 1ϕ14 350
L = 665 3ϕ14 590
L = 727 3ϕ14 530

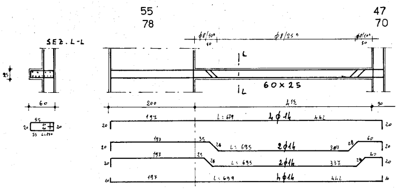
SEZ. L-L
55
78
47
70
ϕ8/10"
ϕ8/25"
60 x 25
200
415
L = 679 4ϕ14 442
L = 695 2ϕ14 307
L = 695 2ϕ14 337
L = 699 4ϕ14 442

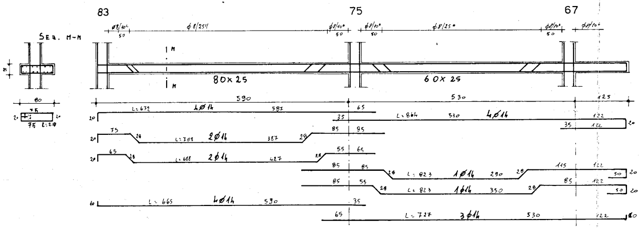
SEZ. M-M
83
75
67
ϕ8/10"
ϕ8/25"
80 x 25
60 x 25
590
530
125
L = 672 4ϕ14 587
L = 864 530 4ϕ14
L = 708 2ϕ14 387
L = 688 2ϕ14 427
L = 823 1ϕ14 290
L = 823 1ϕ14 350
L = 665 4ϕ14 590
L = 727 3ϕ14 530