ISTITUTO AUTONOMO CASE POPOLARI PER LA PROVINCIA DI BRINDISI

PROGETTO DI CASE POPOLARI IN OSTUNI

PROSPETTI E SEZIONE

SCALA 1:100

Prospetto Lato Scale

Prospetto Lato Opposto

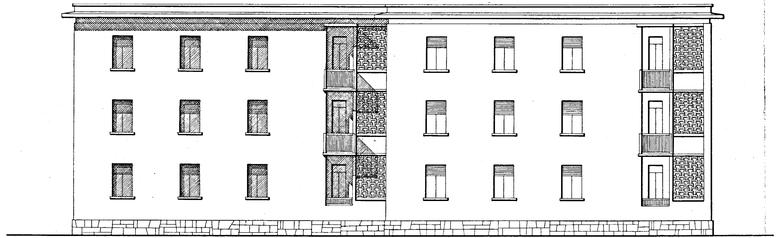
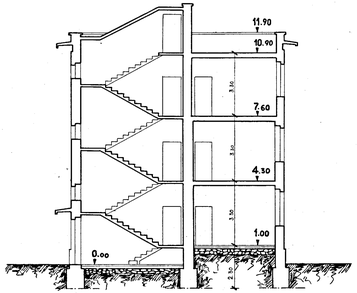
Sez. A-B.