ISTITUTO AUTONOMO CASE POPOLARI
- BRINDISI -

LEGGE 865 DEL 22/10/971 - ART. **68/b**
OPERE DI EDILIZIA SOCIALE.

PROGETTO PER LA COSTRUZIONE DI ASILO NIDO IN FASANO DA ERIGERSI NELLA ZONA 2 DEL PIANO REDATTO IN ATTUAZIONE DELLA LEGGE 18/4/962 N. 167-

IL PRESIDENTE
(Dott. Raffaele Fischetto)

IL DIRETTORE TECNICO
(Dott. Ing. Antonio Longo)

DATA:

[illegible] BRINDISI | dr. architetto CONSALES GIAN [illegible] Iscriz. Albo n. [illegible]

TAV.

OGGETTO: **SEZIONI TRASVERSALI E LONGITUDINALI**

SCALA:
1:100

dott. arch. gian luigi consales
via casimiro 6 - BRINDISI -
Gian Luigi Consales

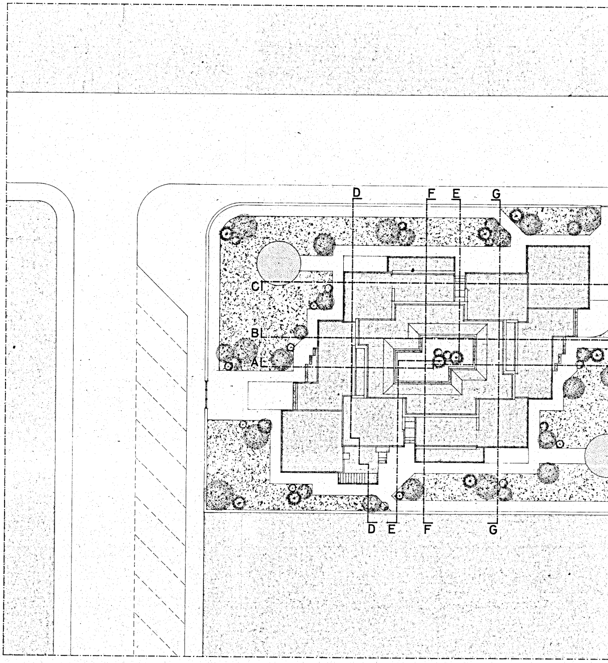
D
F
E
G
C
B
A
D
E
F
G

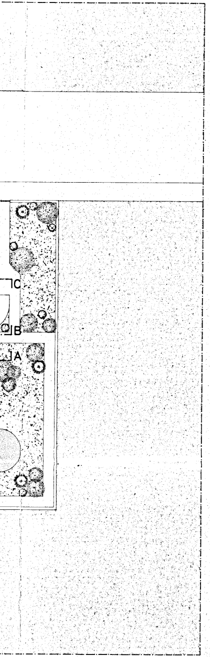

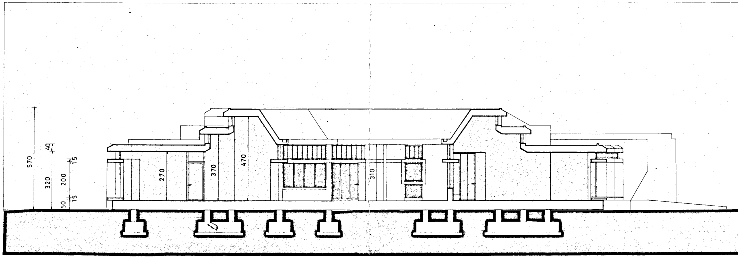
570
320
40
200
15
50
15
270
370
470
310

SEZIONE A-A

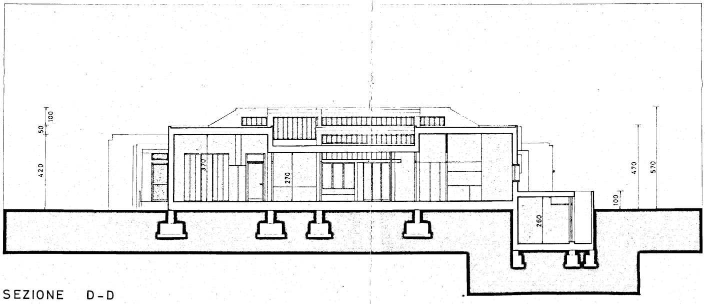
100
50
420
370
270
260
100
470
570

SEZIONE D-D

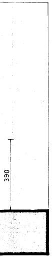

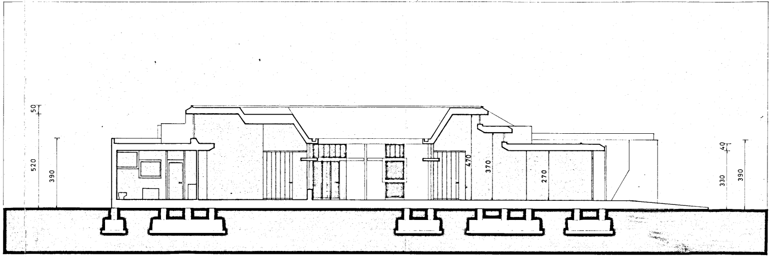
50
520
390
470
370
270
40
330
390

SEZIONE B-B

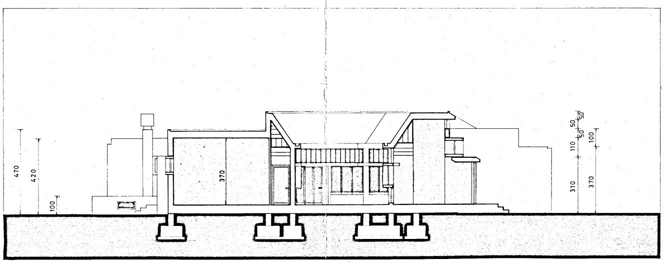
470
420
100
370
50
50
50
110
310
100
370

SEZIONE E-E

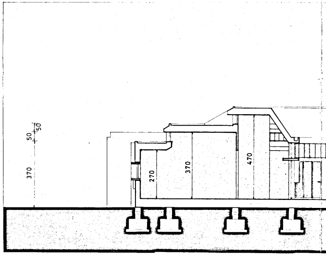
50
50
370
270
370
470

SEZIONE F-F

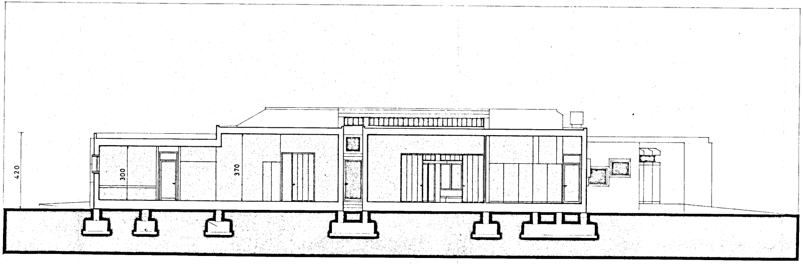

SEZIONE C-C

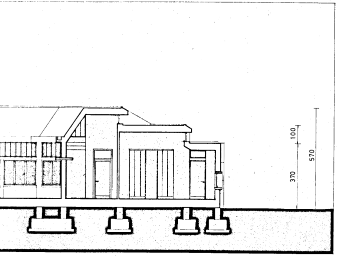

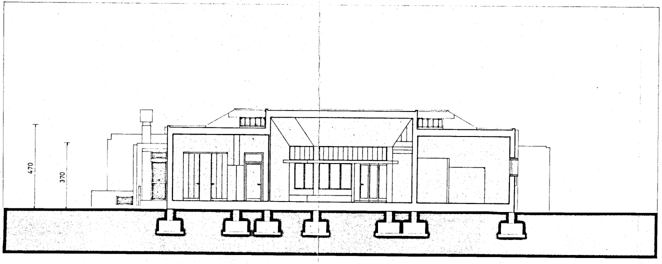

SEZIONE G-G