A 96	C. E. P. BRINDISI	
	QUARTIERE COORDINATO RIONE "PARADISO"	
I.A.C.P. (Bari)	PROGETTO ESECUTIVO	DIS. 228 - 229
LOTTO N° 9	PROSPETTO SUD-EST E TESTATA	RAPP. 1:50
EDIFICIO 4	GRUPPO ARCH. AMENDOLA - ROMA	10-4-1958

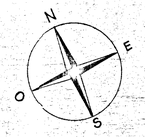

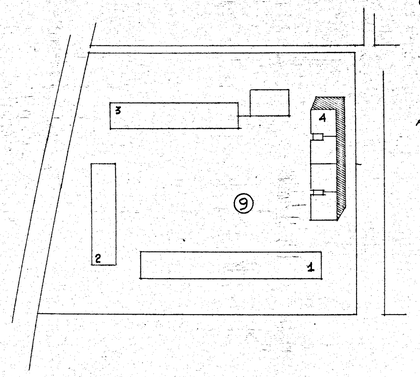

PROGETTISTI:
ARCH. GIUSEPPE AMENDOLA CAPO GRUPPO
" MARIA TERESA SARNO
" CECILIA VARETTI
" LUIGI CREMONA
" ALDO VILLANI

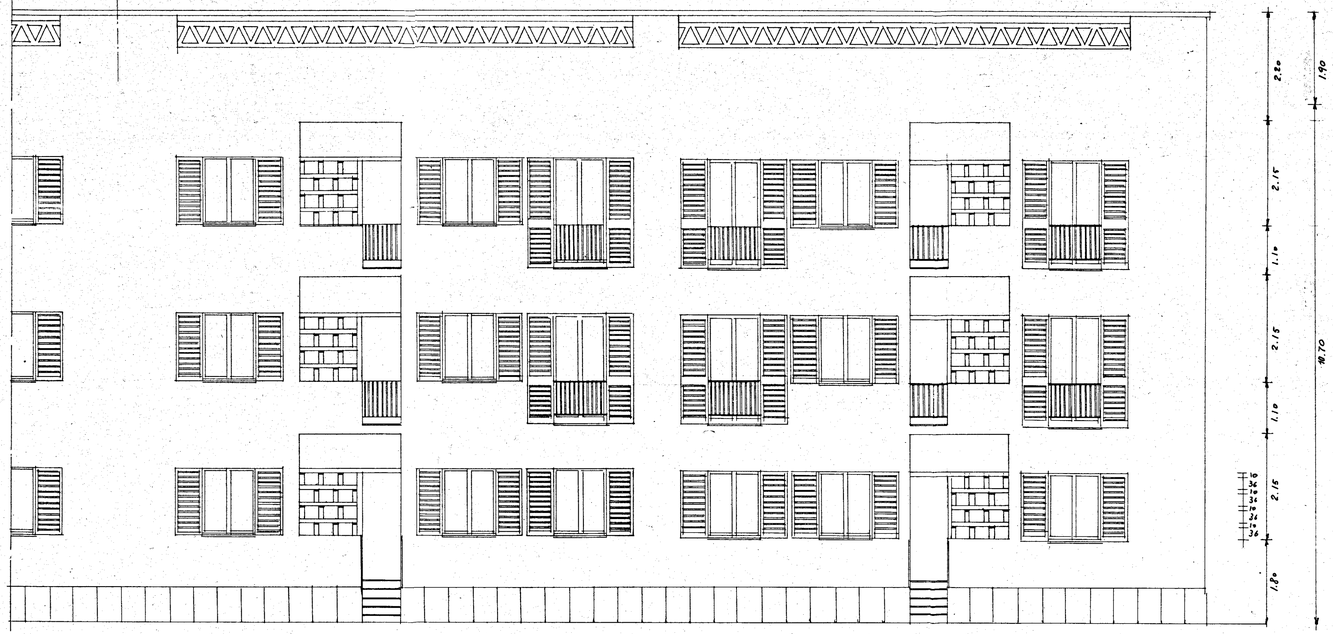

DIS. N° 228
PROSPETTO SUD-EST
PARTICOLARE DIS. N° 221

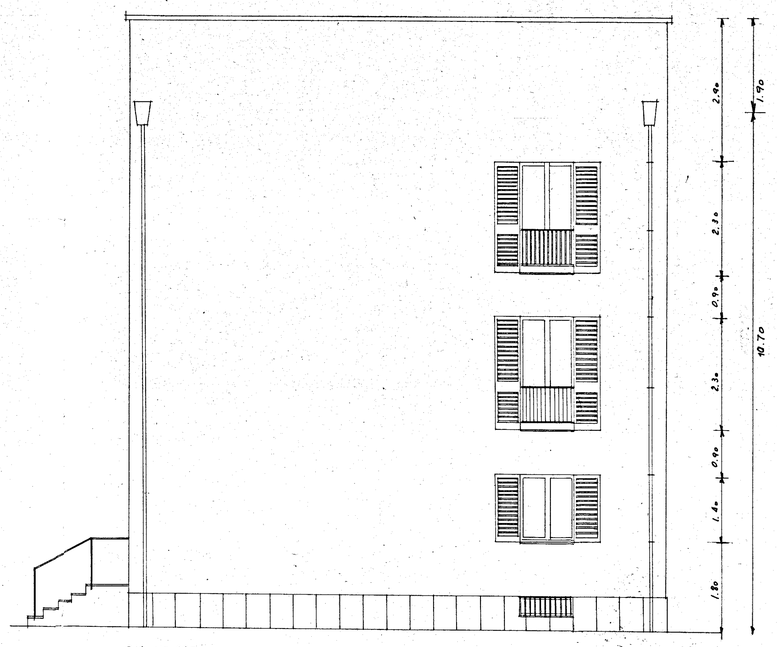

DIS. N° 229
TESTATA
PARTICOLARE DIS. N° 220