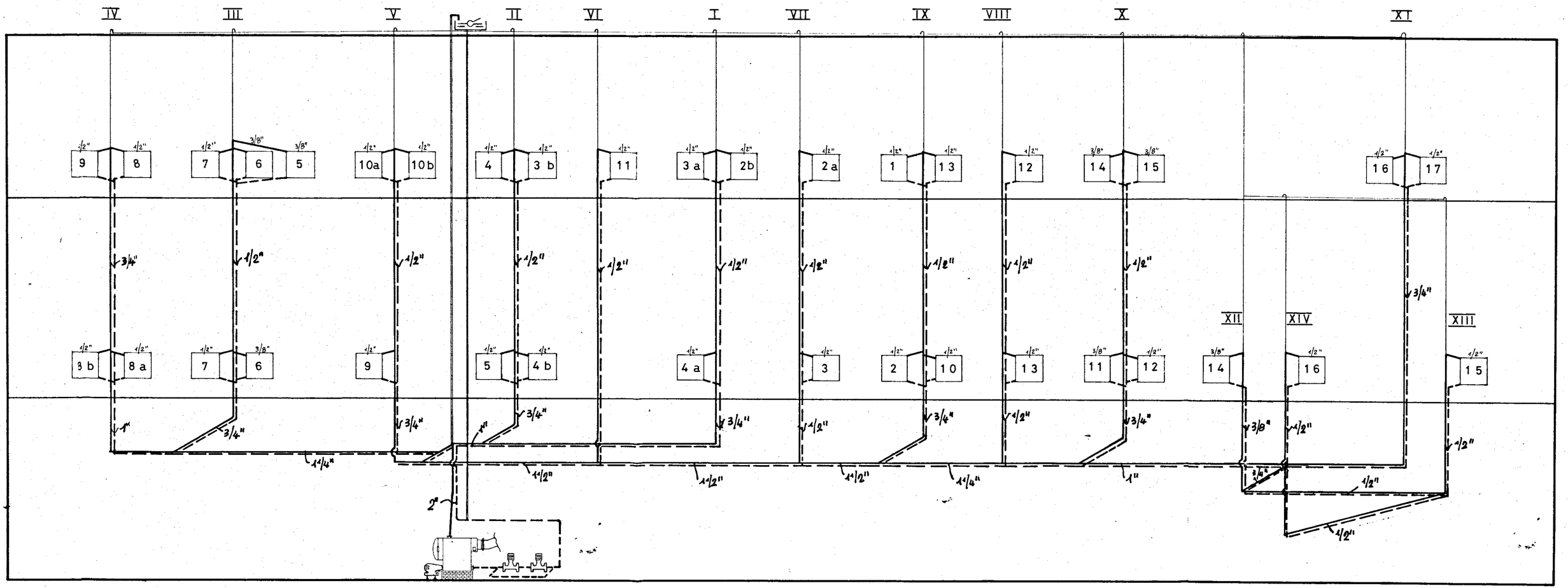
IV
III
V
II
VI
I
VII
IX
VIII
X
XI
XII
XIV
XIII
9
8
7
6
5
10a
10b
4
3 b
11
3 a
2b
2 a
1
13
12
14
15
16
17
3 b
8 a
7
6
9
5
4 b
4 a
3
2
10
13
11
12
14
16
15
1/2"
3/8"
3/4"
1"
1 1/4"
1 1/2"
2"