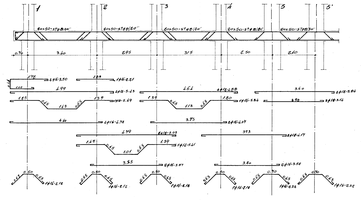

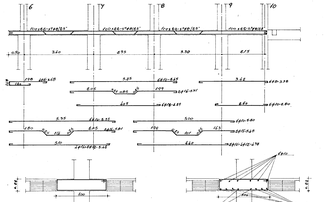

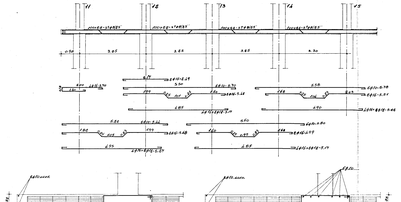

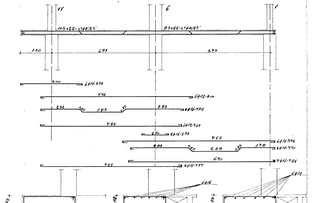

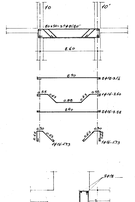

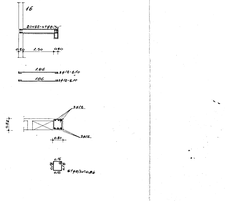

COOPERATIVA EDILIZIA "Villa Italia" | FINANZIAMENTO Gescal legge 82.083 cf. 90 | UBICAZIONE APPALTANTE: Cooperativa "VILLA ITALIA"

EDIFICIO CON n° 12 ALLOGGI ECONOMICI A FRANCAVILLA FONTANA (BRINDISI)

ARMATURA P. SOLAIO copp. 1.50-1.20

Data: 1963	Tav. 14
Dis.	Scala
Aggiornamento:	
Data:	
CEC: 2 ott. 1963	
Ordine Geogr.:	

TAVOLA DEFINITIVA DI CONTROLLO: ARMATURE SOPRA PIANTA DEL PIANO TIPO DEL SOLAIO - ARMATURE DEI PILASTRI - ARMATURE DEI PILASTRI - ARMATURE DEI PILASTRI - ARMATURE DEI PILASTRI - ARMATURE DEI PILASTRI

DIREZIONE LAVORI: Ing. Pasquale

ORDINE Geogr.: 2.00