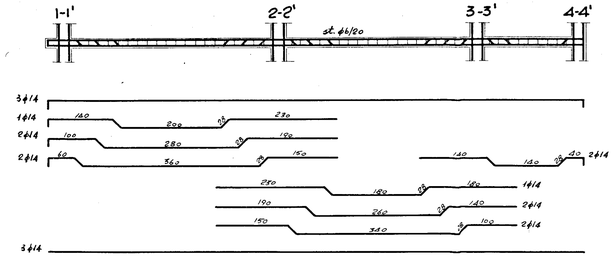

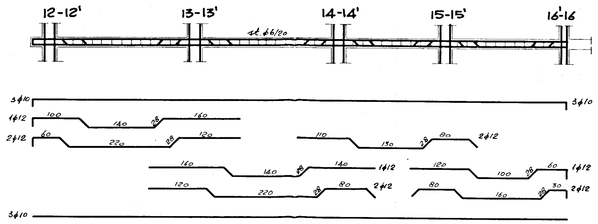

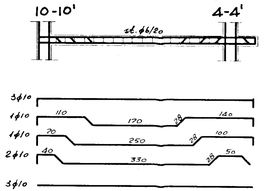

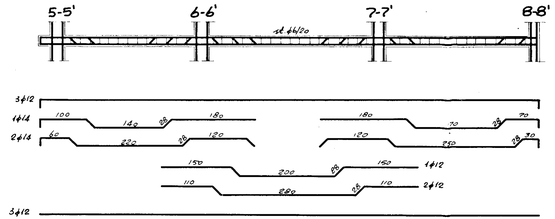

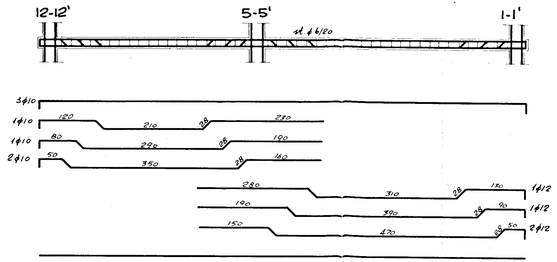

SEZIONE GENERICA
TRAVE 12-12'/5-5'/1-1'

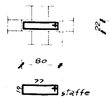

SEZIONE GENERICA TRAVE

SEZIONE GENERICA
TRAVE 10-10'/4-4'

GESTIONE CASE LAVORATORI (legge 14.2.963 n° 60)	Intervento Nº 194	stazione appaltante: i.a.c.p.
QUARTIERE «S.ELIA» BRINDISI Edilizia Sovvenzionata		data / aggiornamento / aggiornam. / aggiornam. / archivio: 22
EDIFICIO TIPO "B" ANGOLO ARMATURE TRAVI PIANO TIPO		note: σ_c. 28gg = 210 kg/cm² σ_f. 2000 kg/cm²
Dr.Ing. ITALO PERRETTI	EDILIZIA	
Dr.Arch. FORTUNATO PIGNATELLI	EDILIZIA - coordinatore	
Dr.Ing. CORRADO TRAVAGLINI	EDILIZIA	
Dr.Ing. FRANCESCO D'ALONZO	STRUTTURE	
Dr.Ing. N. VIVARELLI SCARASCIA	IMPIANTI	
Dr.Ing. LEONARDO POTI'	PROGRAMMAZIONE	
I A C P	DIREZIONE LAVORI	
		certificato / data