A 45	C. E. P. BRINDISI	
C.P. (640)	QUARTIERE COORDINATO RIONE "PARADISO"	
TTO N° 6	PROGETTO ESECUTIVO	DIS. da 112 a 118
IFICIO 2	PROSPETTI - TESTATE - SEZIONE	RAPP. 1:100
	GRUPPO ARCH. AMENDOLA - ROMA	10-4-1958
		20.5.1958

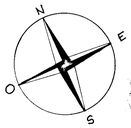

con SEDE in BARI
COMITATO TECNICO AMMINISTRATIVO
2 APR. 1959
IL SEGRETARIO

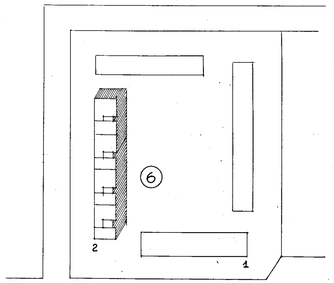

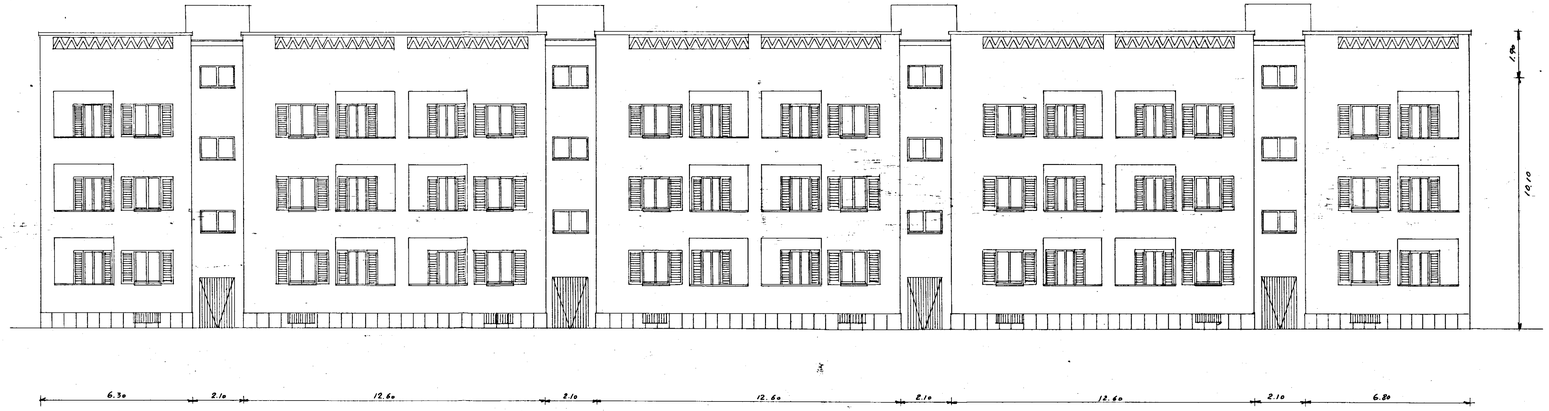

DIS. N° 114
PROSPETTO SUD-EST

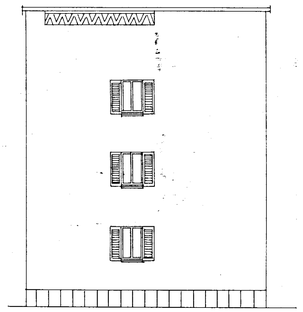

DIS. N° 113
TESTATA SUD-OVEST

PROGETTISTI:

ARCH. GIUSEPPE AMENDOLA CAPO-GRUPPO
" MARIA TERESA SARNO
" CECILIA VARETTI
" LUIGI CREMONA
" ALDO VILLANI

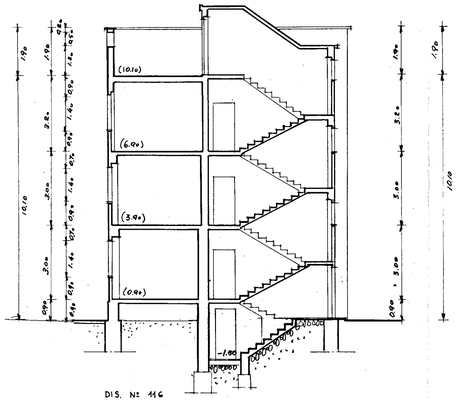

DIS. N° 116
SEZIONE

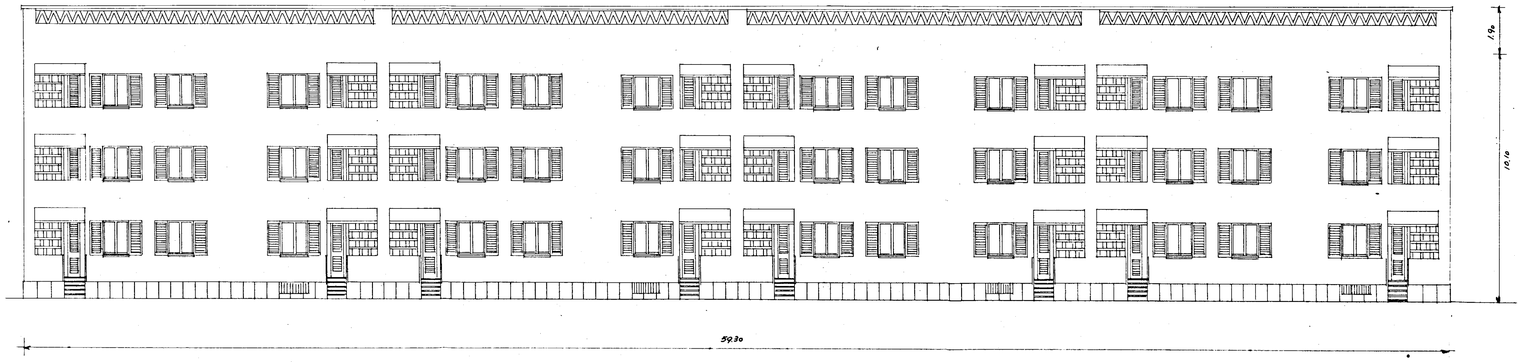

DIS. N° 117
PROSPETTO NORD-OVEST

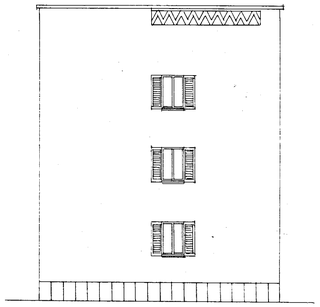

DIS. N° 118
TESTATA NORD-EST