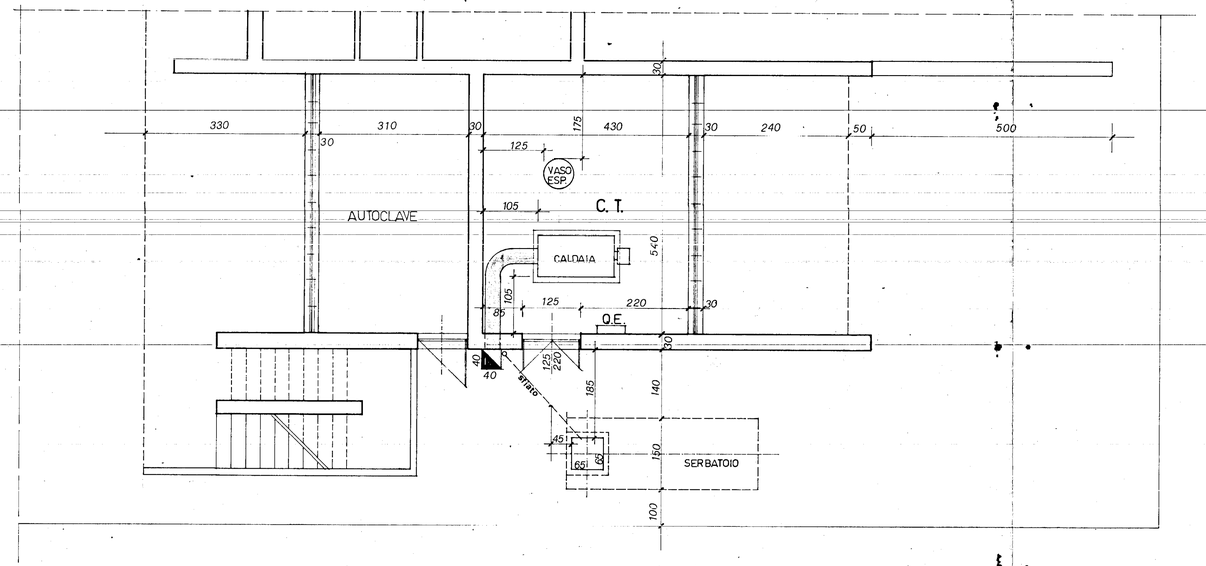

PIANTA

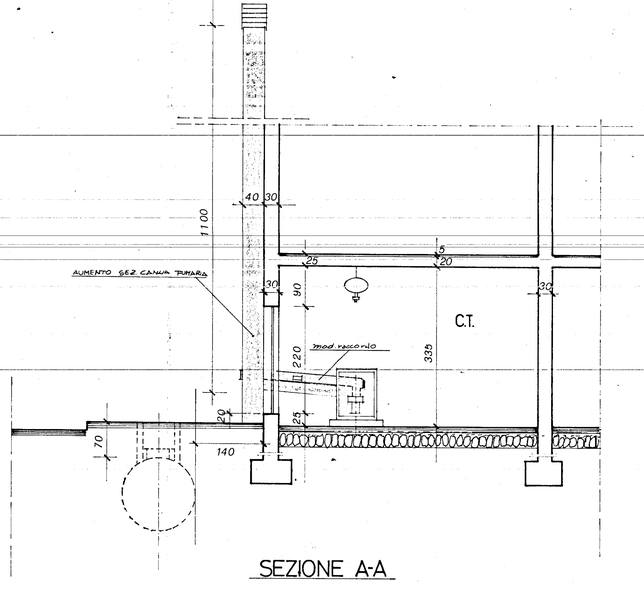

SEZIONE A-A

ISTITUTO AUTONOMO CASE POPOLARI BRINDISI

ADEGUAMENTO DEGLI IMPIANTI TERMICI ALLA LEGGE 7.12.1984 n°818

LOTTO n° 63

BRINDISI

data: 28 FEB 1987		TAVOLA:
agg.	ADEGUAMENTO D.M. 1.12.75 E LEGGE 615/66	4
scala: 1:50		

PROGETTISTA: DOTT. ING. GIUSEPPE ROMANO
VIA AMENA 12 - BRINDISI

DOTT. ING. GIUSEPPE ROMANO