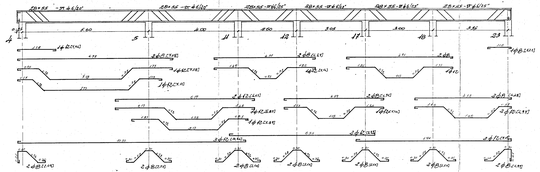

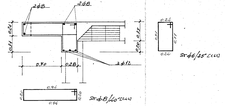

Sezione H-H

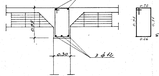

Sezione K-K

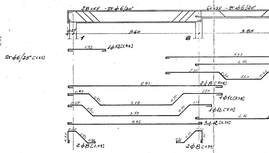

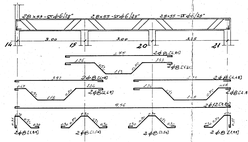

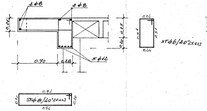

Sezione L-L

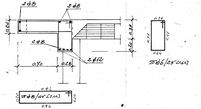

Sezione M-M

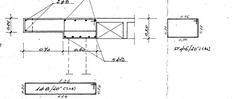

Sezione fuori m-doppio

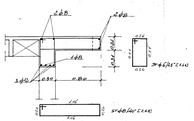

Sezione 20-21

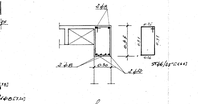

Sezione 22-23

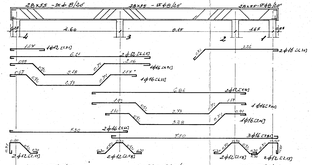

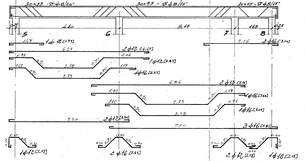

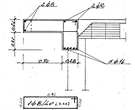

Sezione P-P

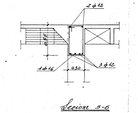

Sezione Q-Q

S.T.P.I.	Redatto Ing. A. MALDARI		717/1
Data per prot.	GESTIONE CASE LAVORATORI	Data: 7-8-1973	
OGGETTO	COSTRUZIONE CASE PER LAVORATORI IN VIGANICO	Agg.	
DISEGNO	CARPENTERIA E ARMATURA TRAVI IN SOLAIO PALT.	Scala 1:50	
Via Pianetto n. 26836	ARMATURA TRAVI IN SOLAIO PALT.	13 / 20	Modello Art. 10.425