Resistenza R 250
Acciaio Aq 42

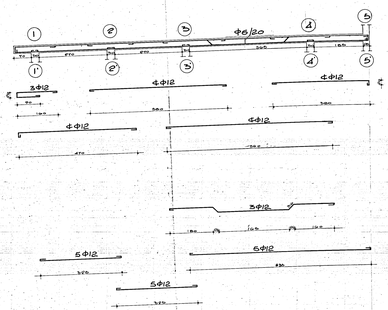

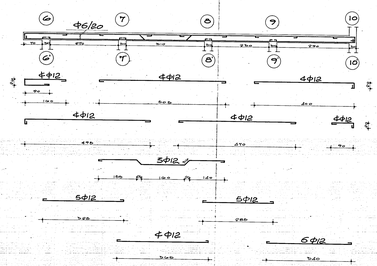

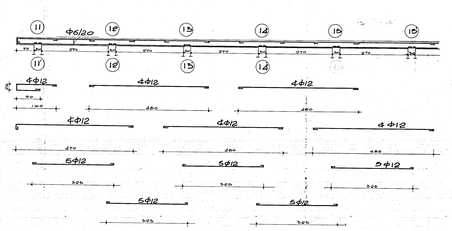

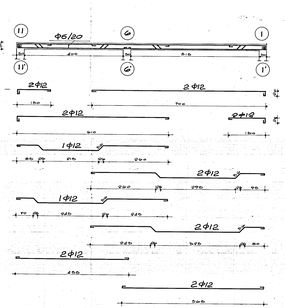

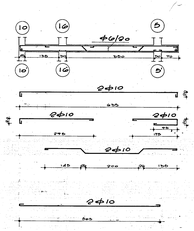

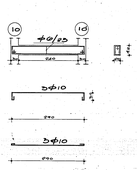

GESTIONE CASE LAVORATORI DECRETO 19.7.1963 N°1408 INTERVENTO N° 1142	STAZIONE APPALTANTE I.A.C.P.
QUARTIERE "S. ELIA" BRINDISI Edilizia Sovvenzionata	S 11
EDIFICIO TIPO D	
ARMATURA TRAVI COPERTURA	
Dr. Ing. Francesco D'ALFONSO — REVISIONI	
Dr. Ing. Rag. ROMANELLI — STRUTTURE	Dr. Ing. Gianfranco Ing. Rag.
Dr. Ing. Renato PALLOTTA — IMPIANTI	
Dr. Ing. Rag. MALDARI — ANTINCENDIO	
DATA — DISEGNO CAPOL	