25448

Per la Stazione appaltante

PIANO INCREMENTO OCCUPAZIONE OPERAIA CASE LAVORATORI -
-GESTIONE I.N.A.-CASA-

STAZIONE APPALTANTE: IST. AUTON. PER LE CASE POPOLARI -BRINDISI-

VARIANTI AL
PROGETTO PER LA COSTRUZIONE DI DUE EDIFICI-ALLOGGIO PER LAVORATORI - FRANCAVILLA FONTANA
-2° SETTENNIO-

IMPORTO STANZIATO: L. 45.000.000-

GESTIONE INA-CASA
D.T. CESAP
APPROVATO
23 APR 1958

IL PROGETTISTA
Prof. Severino Bruno

IL DIRETT. LAVORI

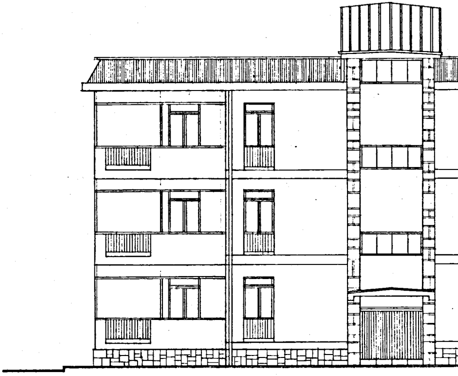

PROSPETTO PRINCIPALE EDIFICIO A

RAPP. 1:100

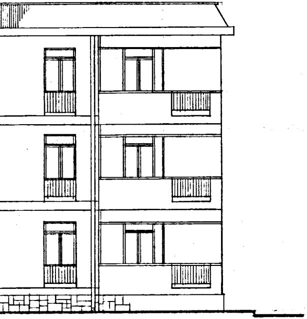

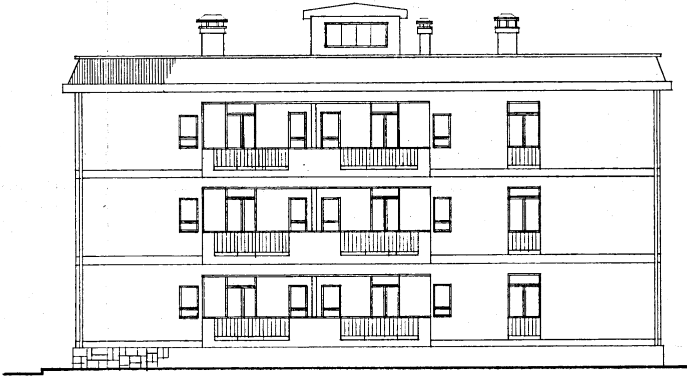

PROSPETTO POSTERIORE EDIFICIO A

RAPP. 1:100

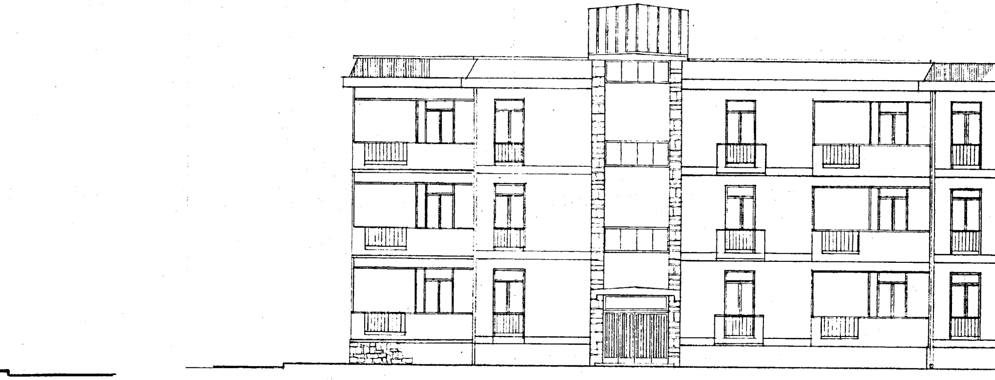

PROSPETTO PRINCIPALE EDIFICIO

RAPP. 1:

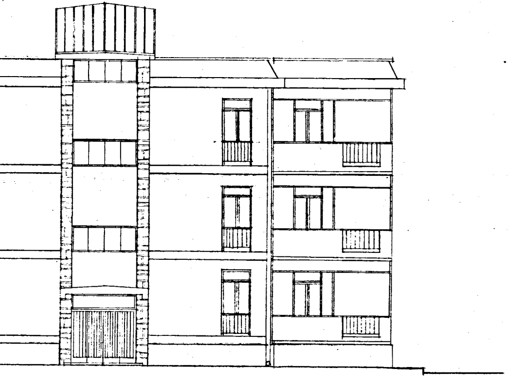

B

100

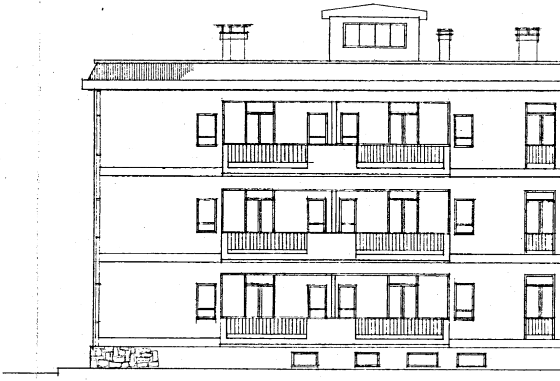

PROSPETTO POSTERIORE EDIFICIO B

RAPP. 1:100

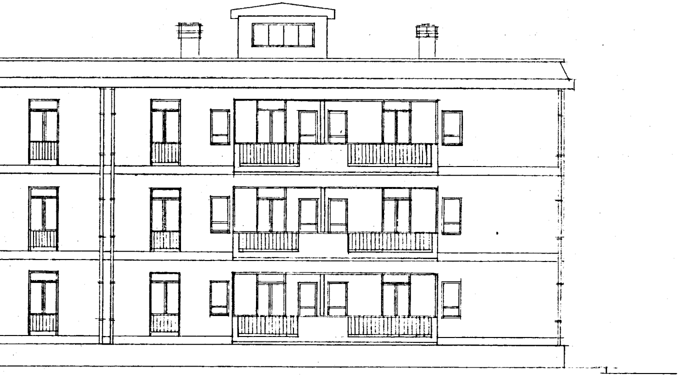

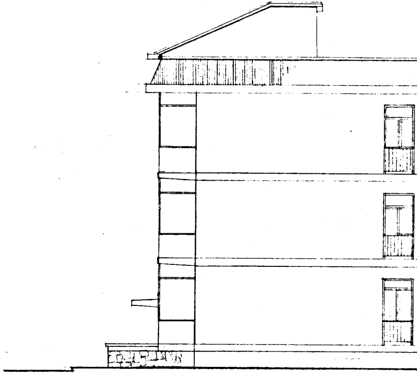

FIANCO

RAPP. 1:100

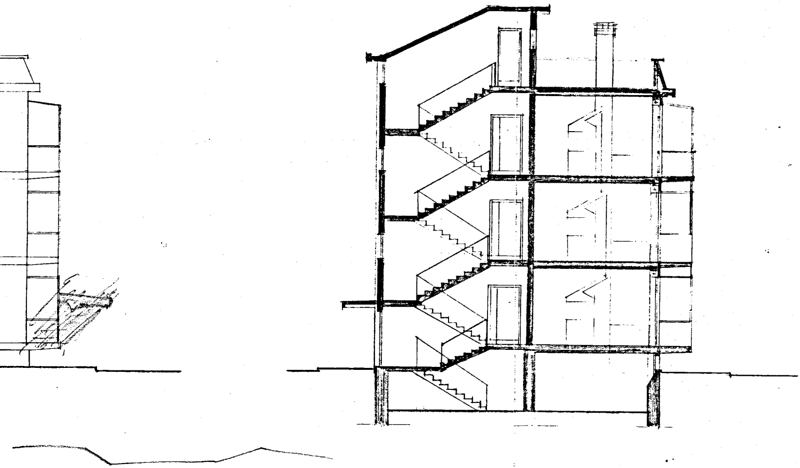

SEZIONE A·B

RAPP. 1:100