| | | |
|---|---|---|
| 4-5 | 4 | C.E.P. BRINDISI |
| 1-2-3-4 | | QUARTIERE COORDINATO RIONE "PARADISO" |
| RAPP. 1:50 | | LOTTO 4 - FABB. 1-2-3-4 - LOTTO 5 - FABBR. 1-2-3-4 |
| 25 - 2 - 1958 | | ESECUTIVI - PIANTA FONDAZIONI - PROSPETTI TESTATE |


PROF. ARCH. MARIO DE RENZI - CAPOGRUPPO

DOTT. ARCH. ROBERTO NICOLINI

DOTT. ARCH. RAFFAELE CONTIGIANI

DOTT. ARCH. MARINO LOMBARDI

DOTT. ARCH. ANTONIO DE SANDO

DOTT. ARCH. GIUSEPPE CAMPOS-VENUTI



GESTIONE D.T. APPROVATO 10 SET 1958


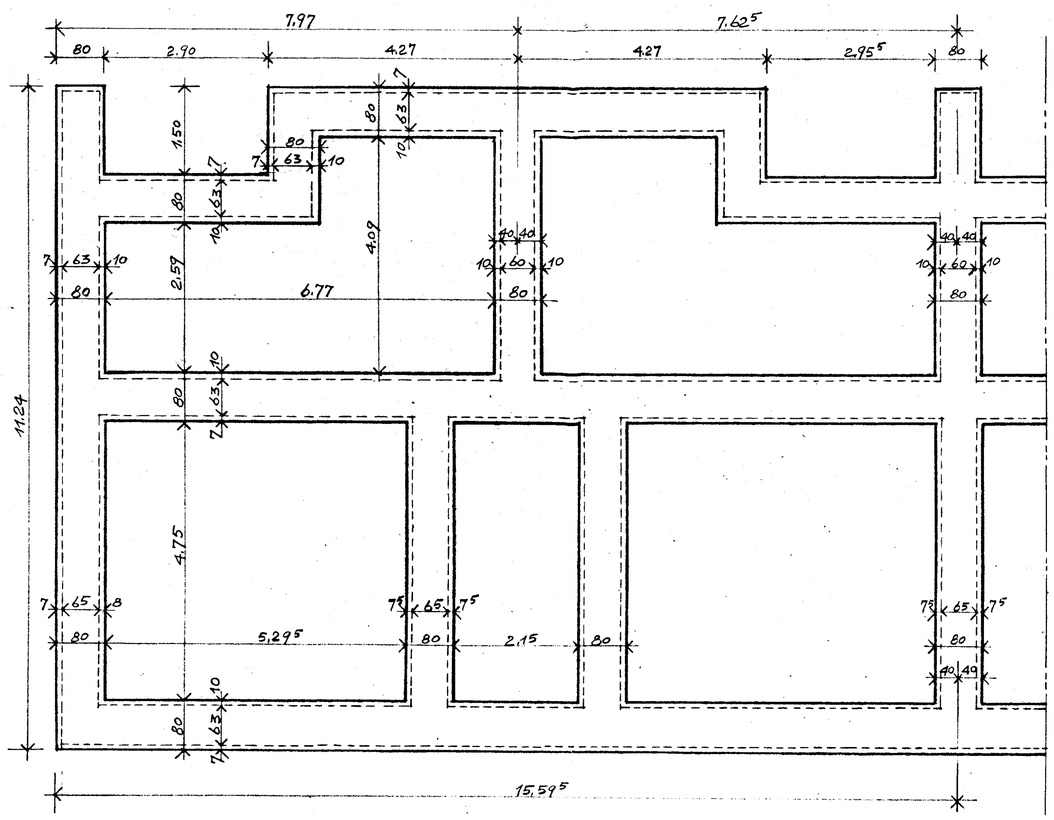


FONDAZIONI FABBR. 3

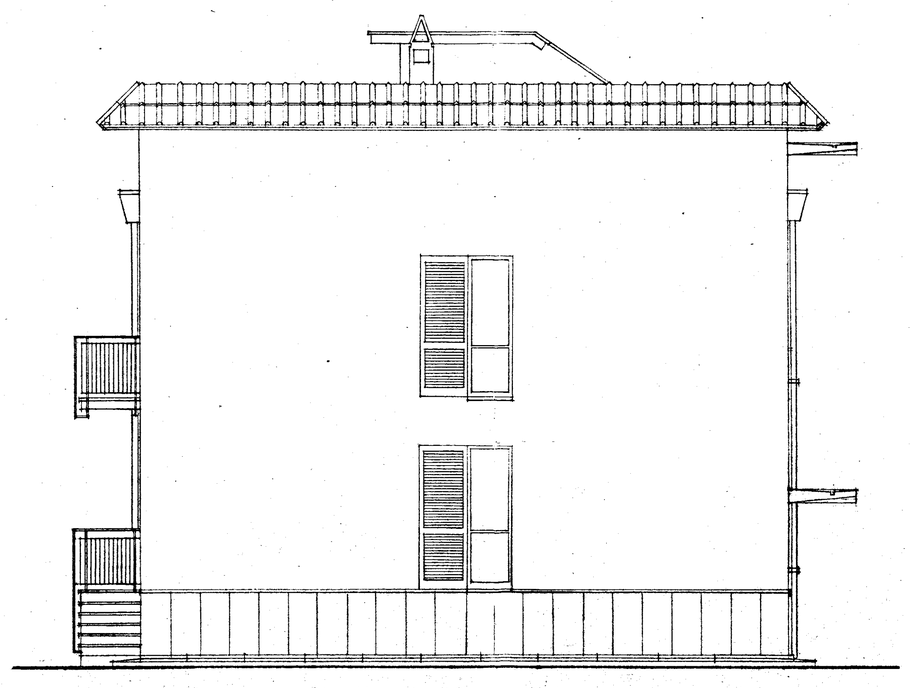

TESTATA FABBR. 3

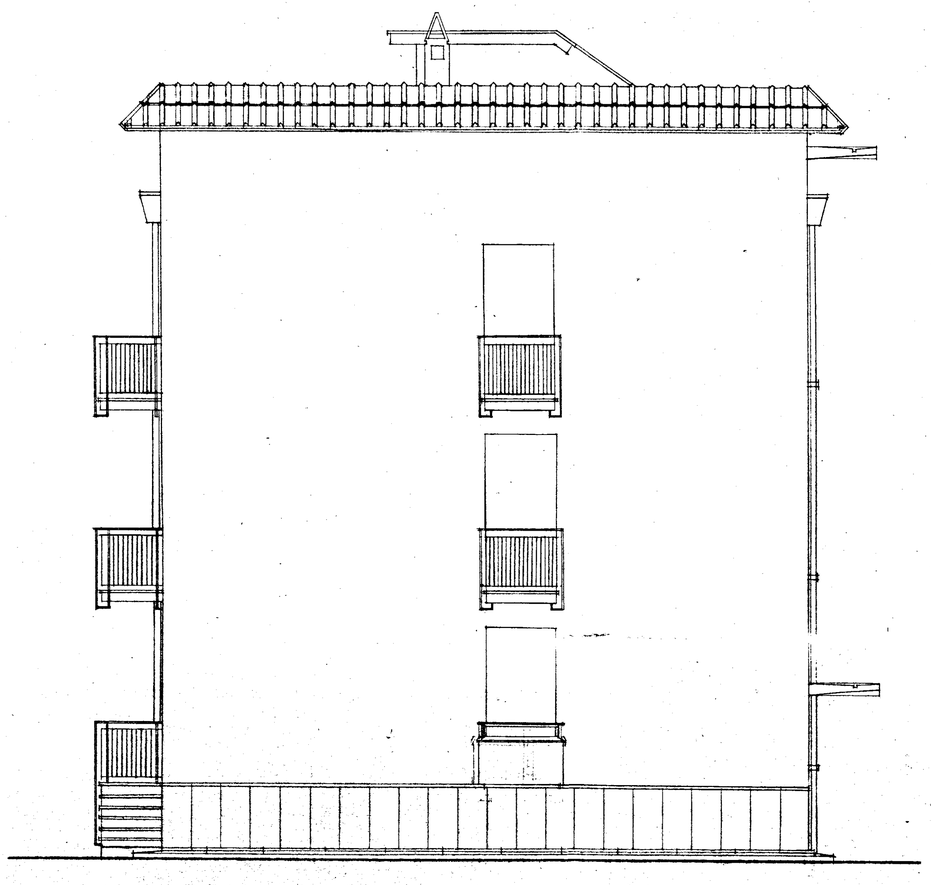

TESTATA FABBR. 1-2-4