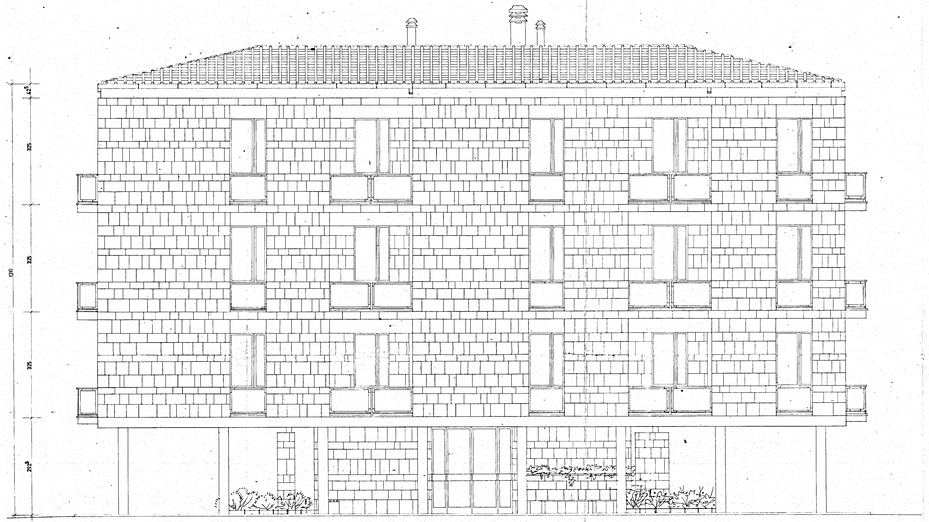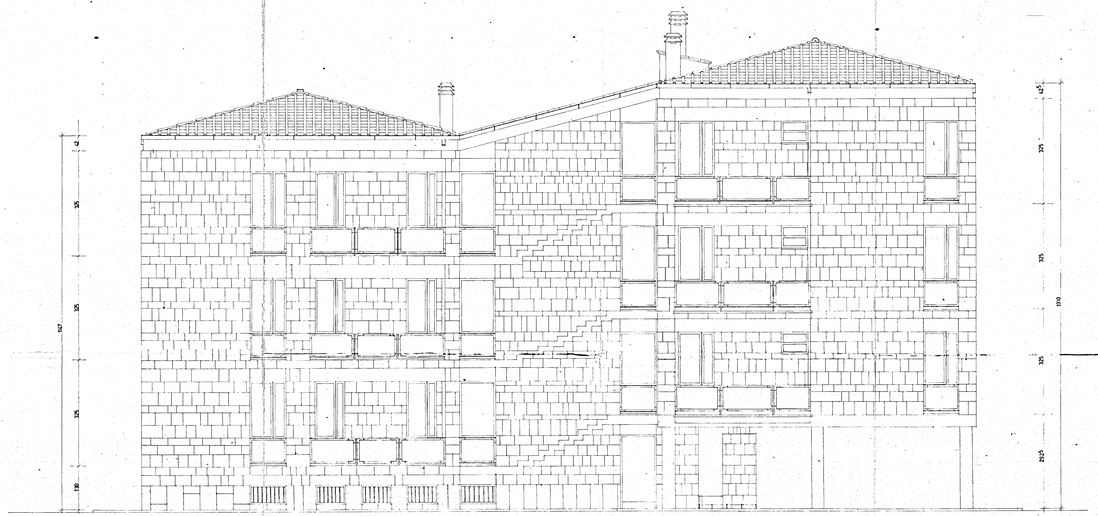| I . S . E . S . — servizio progettazione | | |
|---|---|---|
| BRINDISI | FABBRICATI B C<br>—<br>PROSPETTO EST<br>PROSPETTO SUD<br>RAPP. 1:50 | Intervento n. 1522 |
| LEGGE 1460 | | |
| PROGETTISTI: Capogruppo Arch. N. ENA; Arch. C. VETRIANI<br>Arch. G. AMENDOLA; Ing. V. U. ROCCATELLI.<br>SUPERVISORE: Prof. Arch. GIUSEPPE VACCARO | esattezza dei<br>esattezza in | Tavola n. 33 |