23

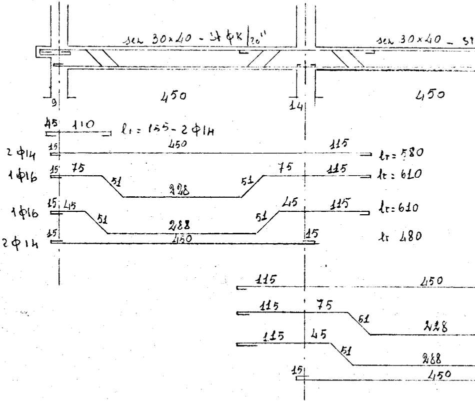

sez. 30×40 - St φ8/20''
sez. 30×40 - St
450
450
9
14
45 110 lt = 155 - 2φ14
2φ14 15 450 115 lt = 580
1φ16 15 75 51 228 51 75 115 lt = 610
1φ16 15 45 51 288 51 45 115 lt = 610
2φ14 15 450 15 lt 480
115 450
115 75 51 228
115 45 51 288
15 450

STUDIO TECNICO DOTT. ING. L. POTI' - BR
REDATTO: INGG. L. POTI' e A. MALDARI

CALCESTRUZZO R 38
CEMENTO TIPO 500
FERRO AQ 42

CASE POPOLARI in BRINDISI
X° LOTTO - QUARTIERE C.E.P.
COLLEGAMENTO FABBRICATO 1
CON IL CENTRO SOCIALE

L'IMPRESA
LUIGI SARDELLA
Sardella Luigi

TAV. N°

SCALA 1:50

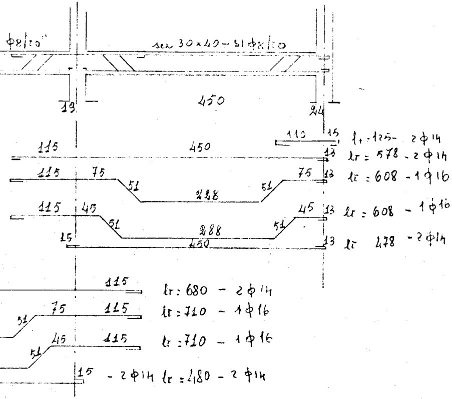

φ8/20"
sez 30×40 – St φ8/20
19
450
24
110
15
lt: 125 – 2φ14
115
450
13
lt = 578 – 2φ14
115
75
51
228
51
75
13
lt : 608 – 1φ16
115
45
51
288
51
45
13
lt : 608 – 1φ16
15
450
13
lt 478 – 2φ14
115
lt: 680 – 2φ14
51
75
115
lt : 710 – 1φ16
51
45
115
lt : 710 – 1φ16
15
– 2φ14 lt : 480 – 2φ14

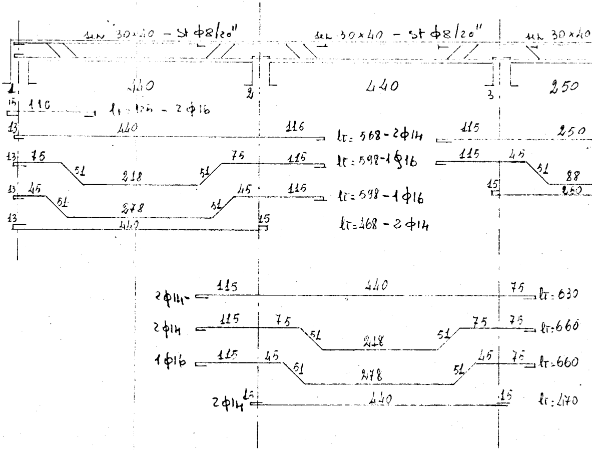

sez 30×40 – St φ8/20"
sez 30×40 – St φ8/20"
sez 30×40
1
440
2
440
3
250
15
110
lt: 125 – 2φ16
13
440
115
lt: 568 – 2φ14
115
250
13
75
51
218
51
75
115
lt: 598 – 1φ16
115
45
51
88
15
250
13
45
51
278
51
45
115
lt: 598 – 1φ16
13
440
15
lt: 468 – 2φ14
2φ14
115
440
75
lt: 630
2φ14
115
75
51
218
51
75
75
lt: 660
1φ16
115
45
51
278
51
45
75
lt: 660
2φ14
15
440
15
lt: 470

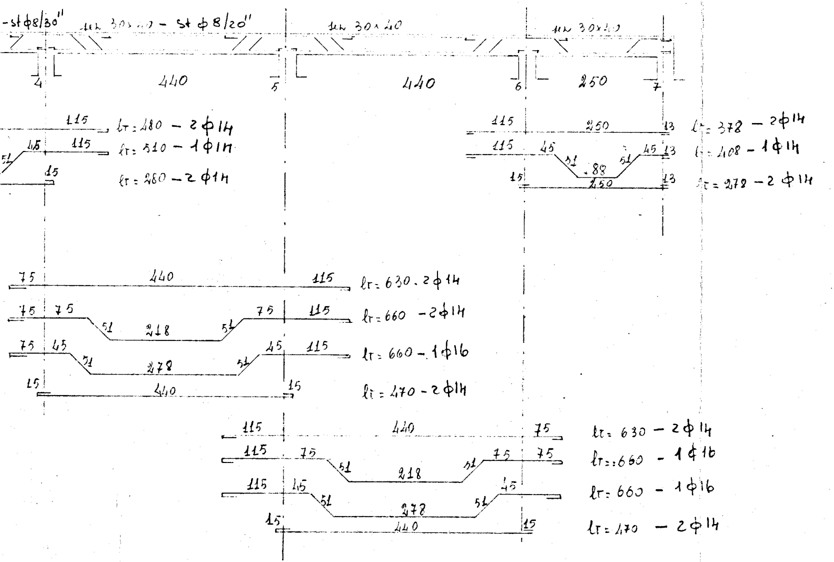
-st φ8/30''
Δκ 30x40 - St φ 8/20''
Δκ 30x40
Δκ 30x40
4
440
5
440
6
250
7
115
lτ = 480 - 2φ14
51
45
115
lτ = 510 - 1φ14
15
lτ = 280 - 2φ14
115
250
13
lτ = 378 - 2φ14
115
45
51
88
51
45
13
lτ = 408 - 1φ14
15
250
13
lτ = 278 - 2φ14
75
440
115
lτ = 630 - 2φ14
75
75
51
218
51
75
115
lτ = 660 - 2φ14
75
45
51
278
51
45
115
lτ = 660 - 1φ16
15
440
15
lτ = 470 - 2φ14
115
440
75
lτ = 630 - 2φ14
115
75
51
218
51
75
75
lτ = 660 - 1φ16
115
45
51
278
51
45
lτ = 660 - 1φ16
15
440
15
lτ = 470 - 2φ14

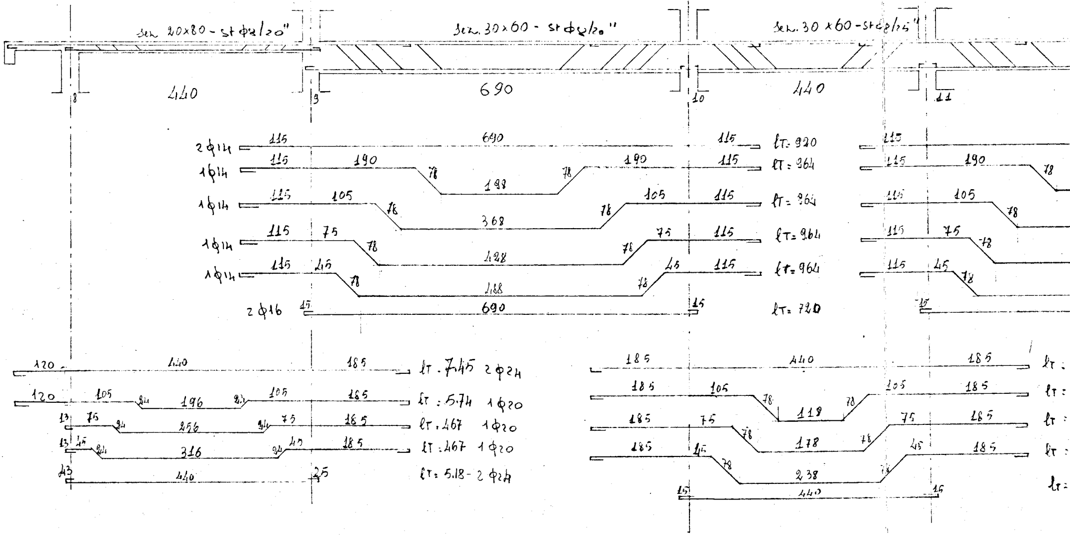

sez 20x80 - st φ8/20"
sez. 30x60 - st φ8/20"
sez. 30x60 - st φ8/25"
440
690
440
8
9
10
11
2φ14
115
690
115
lT: 920
1φ14
115
190
78
198
78
190
115
lT: 964
1φ14
115
105
78
368
78
105
115
lT: 964
1φ14
115
75
78
428
78
75
115
lT: 964
1φ14
115
45
78
488
78
45
115
lT: 964
2φ16
15
690
15
lT: 720
120
440
185
lT. 7.45 2φ24
120
105
94
196
94
105
185
lT : 5.74 1φ20
13
75
94
256
94
75
185
lT. 467 1φ20
13
45
94
316
94
45
185
lT : 467 1φ20
43
440
25
lT: 5.18 - 2φ24
185
440
185
lT :
185
105
78
118
78
105
185
lT :
185
75
78
178
78
75
185
lT :
185
45
78
238
78
45
185
lT :
15
440
15
lT:
115
190
78
105
78
75
78
45
78
15

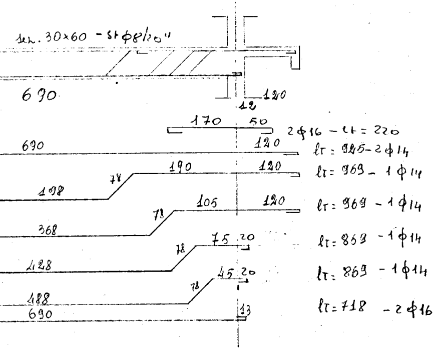
sec. 30×60 - st φ8/20"
690
120
12
170
50
2φ16 - lt = 220
690
120
lT = 925 - 2φ14
198
78
190
120
lT = 969 - 1φ14
368
78
105
120
lT = 969 - 1φ14
428
78
75
20
lT = 869 - 1φ14
488
78
45
20
lT = 869 - 1φ14
690
13
lT = 718 - 2φ16

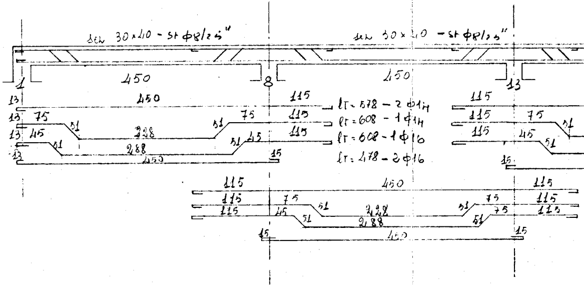
sec 30×40 - st φ8/25"
sec 30×40 - st φ8/25"
1
450
8
450
13
13
450
115
lT = 578 - 2φ14
13
75
51
228
51
75
115
lT = 608 - 1φ14
13
45
51
288
51
45
115
lT = 608 - 1φ16
13
450
15
lT = 478 - 2φ16
115
115
75
51
115
45
51
15
115
450
115
115
75
51
228
51
75
115
115
45
51
288
51
75
115
15
450
15

810 - 2 φ12

854 - 1 φ14

854 - 1 φ14

854 - 1 φ14

470 - 2 φ14

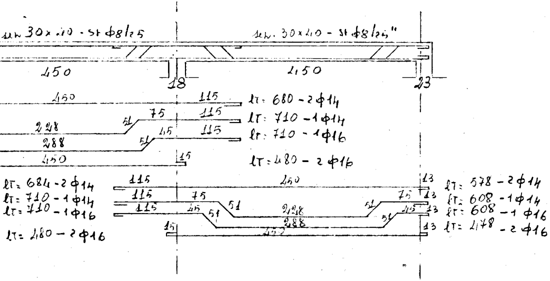

sn 30×40 - st Φ8/25
sn. 30×40 - st Φ8/25"
450
450
18
23
450
115
lT: 680 - 2 Φ14
51
75
115
228
lT: 710 - 1 Φ14
51
45
115
288
lT: 710 - 1 Φ16
450
15
lT: 480 - 2 Φ16
lT: 684 - 2 Φ14
lT: 710 - 1 Φ14
lT: 710 - 1 Φ16
lT: 480 - 2 Φ16
115
450
13
lT: 578 - 2 Φ14
115
75
51
228
51
75
13
lT: 608 - 1 Φ14
115
45
51
288
51
45
13
lT: 608 - 1 Φ16
15
450
13
lT: 478 - 2 Φ16

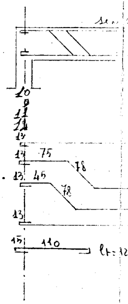

sn.
10
14
75
78
13
45
78
13
15
110
lT: 12

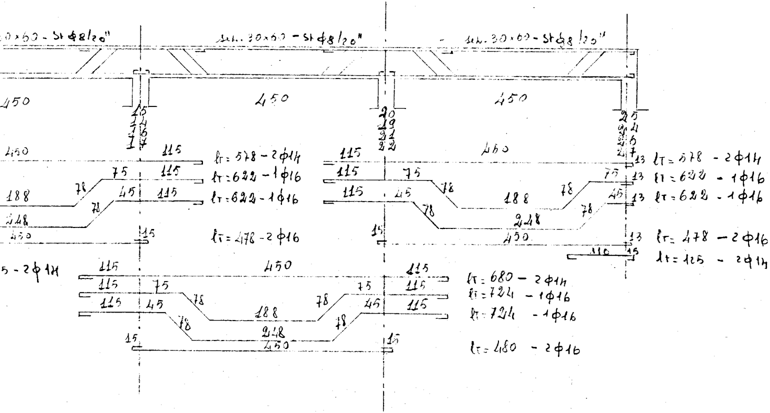

0×60 - St ф8/20"
sec. 30×60 - St ф8/20"
sec. 30×60 - St ф8/20"
450
450
450
15 14 16 17
20 19 21 22
25 24 26 27
450
450
115
lr = 578 - 2ф14
115
75
115
lr = 622 - 1ф16
115
75
78
45
115
lr = 622 - 1ф16
115
45
188
78
188
78
248
78
248
78
450
15
lr = 478 - 2ф16
15
450
13 lr = 578 - 2ф14
75
13 lr = 622 - 1ф16
45
13 lr = 622 - 1ф16
13 lr = 478 - 2ф16
110
15 lr = 125 - 2ф14
5 - 2ф14
115
450
115
lr = 680 - 2ф14
115
75
75
115
lr = 724 - 1ф16
115
45
78
78
45
115
lr = 724 - 1ф16
188
78
78
248
450
15
15
lr = 480 - 2ф16