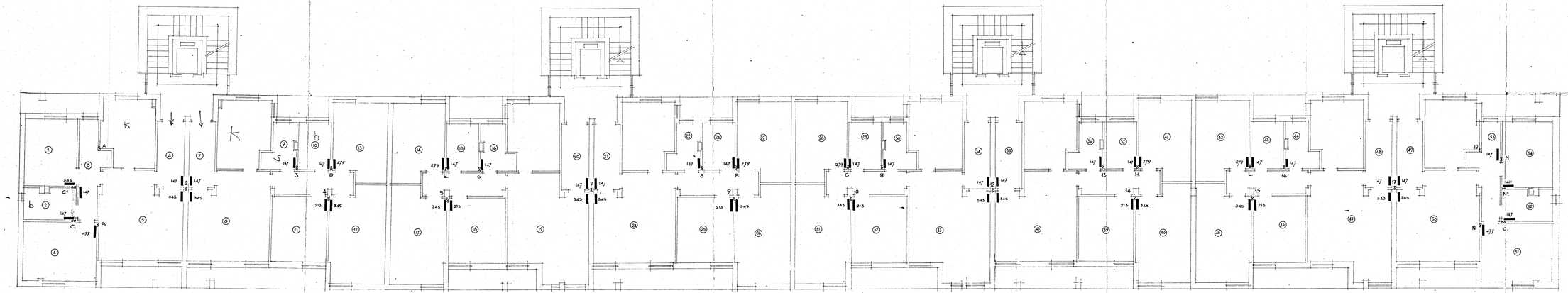

Ing. G. Sacchi
Ditta Alfredo Vasintoni S.p.A.
Roma - Via Pistoia 29 - Tel. 750.730 - 755.533

DITTA	**ALFREDO VASINTONI** S.p.A.
	via PISTOIA 29 - ROMA - TEL. 750.730 - 755.533
4.2.1967	committente: I.S.E.S. BRINDISI
1:50	oggetto: IMPIANTO DI RISCALDAMENTO
	FABBRICATO "A" PIANO SECONDO
31	