21

UFFICIO DEL GENIO CIVILE BRINDISI

Si attesta che copia del presente atto risulta depositato presso questo Ufficio ai sensi della legge 5-1-1971 n. 1086.

Visto: IL COORDINATORE D'UFFICIO
(Ing. Francesco Santostasi)

10 APR. 1986

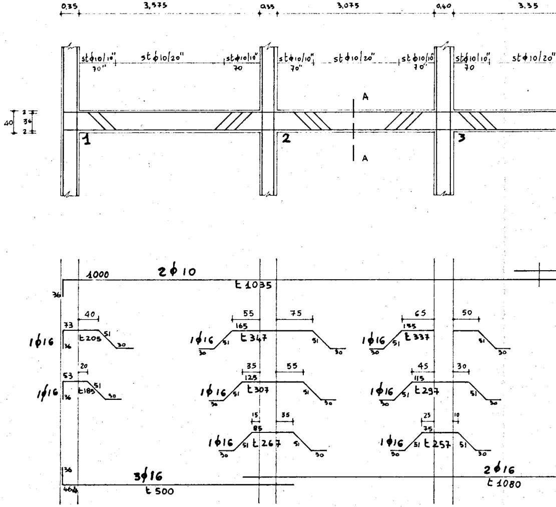

0,35
3,575
0,35
3,075
0,40
3,35
st ϕ10/10" 70"
st ϕ10/20"
st ϕ10/10" 70
st ϕ10/10" 70"
st ϕ10/20"
st ϕ10/10" 70"
st ϕ10/10" 70
st ϕ10/20"
40
2
36
2
A
A
1
2
3
1000
2ϕ10
L 1035
36
40
73
1ϕ16
L 205
51
30
55
75
165
1ϕ16
L 347
65
50
135
1ϕ16
L 337
20
53
1ϕ16
L 185
35
55
125
1ϕ16
L 307
45
30
115
1ϕ16
L 297
15
35
85
1ϕ16
L 267
25
10
75
1ϕ16
L 257
3ϕ16
L 500
46
2ϕ16
L 1080

I.A.C.P. - BRINDISI

TAV. n° 5

CASE POPOLARI IN SAN PIETRO VERNOTICO - (BR)

programma di intervento n° 016/77/1
(legge 5-8-1978 n° 457)
n° 19 alloggi

DATA 24-9-79

cls rbk 250

ferro feb44k

CARPENTERIA TRAVI A QUOTA PIANO RIALZATO

RAPP. 1:50

CALCOLI STATICI:
DOTT. ING. G. MINARDI

ORDINE DEGLI INGEGNERI
della Provincia di TARANTO
Dott. Ing.
MINARDI Giovanni
N. 678

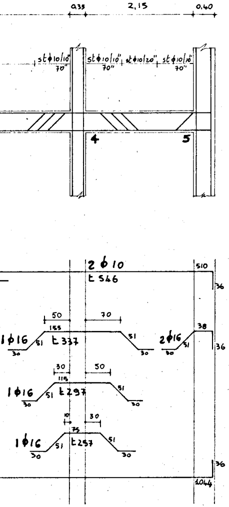

0,35
2,15
0,40
st ϕ10/10" 70"
st ϕ10/10" 70"
st ϕ10/20"
st ϕ10/10" 70"
4
5
2 ϕ 10
L 546
510
36
50
70
155
1 ϕ16
51
L 337
51
30
30
2 ϕ16
51
38
36
30
30
50
115
1 ϕ16
51
L 297
51
30
30
10
30
75
1 ϕ16
51
L 257
51
30
30
36
1044

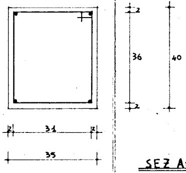

2
36
2
40
2
31
2
35

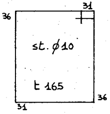

31
36
st. ϕ10
L 165
36
31

SEZ A-A

RAP. 1:10

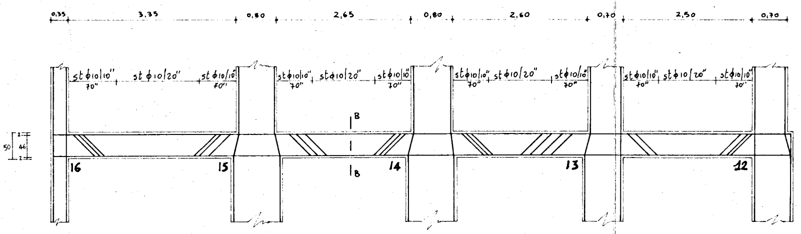
0,35
3,35
0,80
2,65
0,80
2,60
0,70
2,50
0,70
stϕ10/10" 70"
stϕ10/20"
stϕ10/10" 70"
50
46
2
2
B
B
16
15
14
13
12

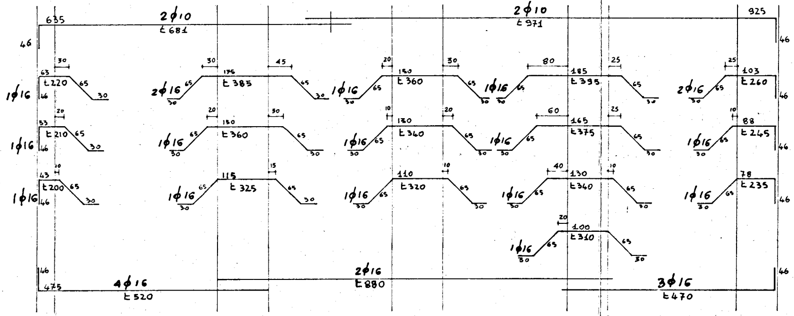
2ϕ10
t 681
635
46
2ϕ10
t 971
925
46
1ϕ16
63
t 220
30
65
46
2ϕ16
175
t 385
45
1ϕ16
150
t 360
20
1ϕ16
185
t 395
80
25
2ϕ16
103
t 260
1ϕ16
53
t 210
20
1ϕ16
130
t 360
1ϕ16
130
t 340
10
1ϕ16
165
t 375
60
1ϕ16
88
t 245
1ϕ16
43
t 200
10
1ϕ16
115
t 325
15
1ϕ16
110
t 320
1ϕ16
130
t 340
40
1ϕ16
78
t 235
1ϕ16
100
t 310
4ϕ16
t 520
475
2ϕ16
t 880
3ϕ16
t 470

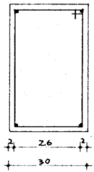

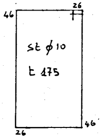
st ϕ10
t 175
46
26
26
46

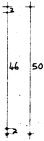

SEZ B-B

RAP. 1:10

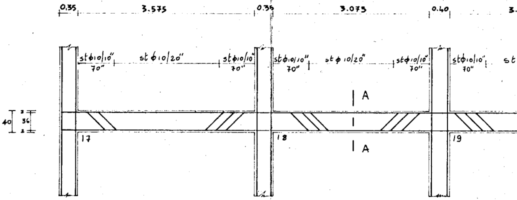
0,35
3.575
0.35
3.075
0.40
3.
stϕ10/10"
70"
stϕ10/20"
stϕ10/10"
70"
stϕ10/10"
70"
stϕ10/20"
stϕ10/10"
70"
stϕ10/10"
70"
st
40
2
36
2
17
18
19
A
A

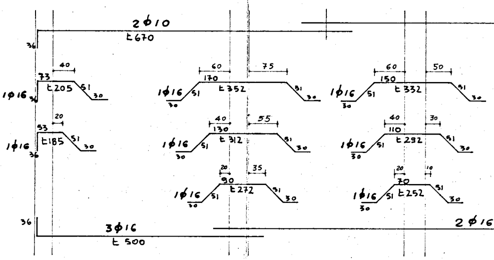
2ϕ10
L670
36
1ϕ16
40
73
L205
51
30
36
1ϕ16
60
170
75
L352
51
30
51
30
1ϕ16
60
150
50
L332
51
30
51
30
1ϕ16
20
53
L185
51
30
36
1ϕ16
40
130
55
L312
51
30
51
30
1ϕ16
40
110
30
L292
51
30
51
30
1ϕ16
20
90
35
L272
51
30
51
30
1ϕ16
20
70
10
L252
51
30
51
30
36
3ϕ16
L500
2ϕ16

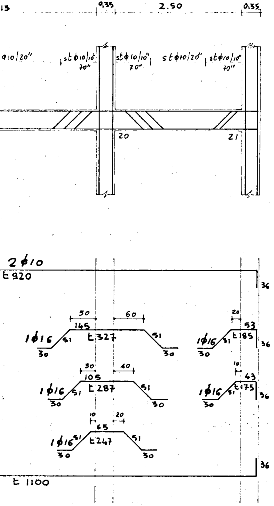
15
0,35
2.50
0,35
φ10/20"
stφ10/10" 70"
stφ10/10" 70"
stφ10/20"
stφ10/10" 70"
20
21
2φ10
t 920
36
50
60
145
1φ16
51
t 327
30
20
53
1φ16
t 185
36
30
105
40
1φ16
t 287
10
43
1φ16
t 175
10
20
65
1φ16
t 247
36
t 1100

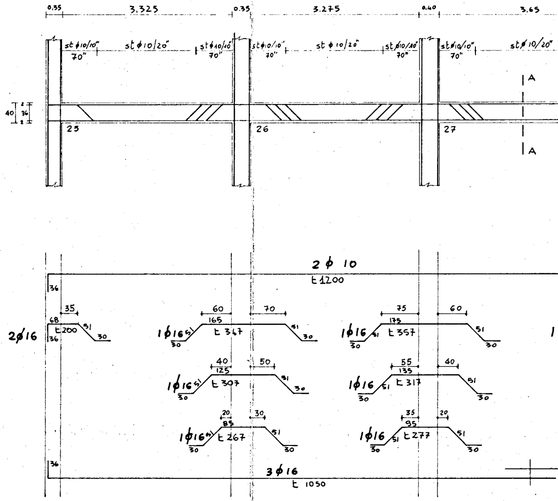
0,35
3.325
0,35
3.275
0,40
3.65
stφ10/10" 70"
stφ10/20"
stφ10/10" 70"
stφ10/10" 70"
stφ10/20"
stφ10/10" 70"
stφ10/10" 70"
stφ10/20"
A
A
40
36
2
2
25
26
27
2φ10
t 1200
36
35
68
t 200
51
30
2φ16
1φ16
60
165
70
t 347
75
175
60
1φ16
t 357
40
125
50
1φ16
t 307
55
135
40
1φ16
t 317
20
85
30
1φ16
t 267
35
95
20
1φ16
t 277
36
3φ16
t 1050

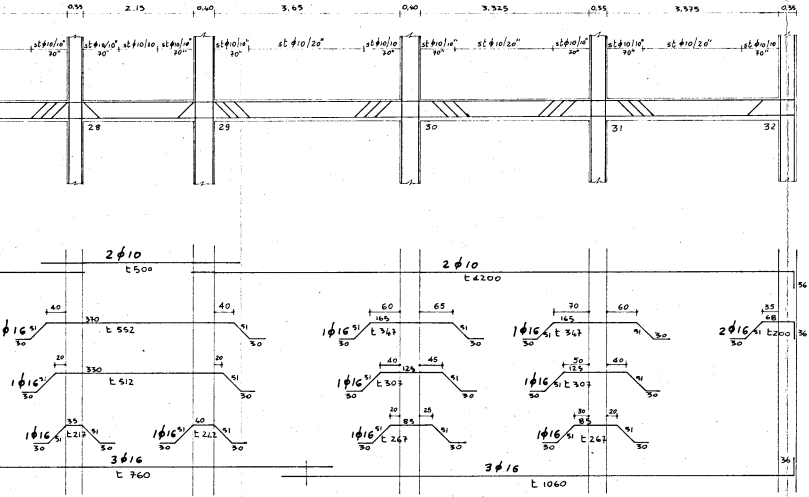
0,35
2.15
0,40
3.65
0,40
3.325
0,35
3.375
0,35
st ϕ10/10" 70"
st ϕ10/10" 70"
st ϕ10/20
st ϕ10/10" 70"
st ϕ10/10" 70"
st ϕ10/20"
st ϕ10/10 70"
st ϕ10/10" 70"
st ϕ10/20"
st ϕ10/10" 70"
st ϕ10/10" 70"
st ϕ10/20"
st ϕ10/10 70"
28
29
30
31
32
2ϕ10
t500
2ϕ10
t1200
36
ϕ16 51 30 40 370 t 552 40 51 30
1ϕ16 51 30 60 165 t 347 65 51 30
1ϕ16 51 30 70 165 t 347 60 51 30
2ϕ16 51 30 35 68 t200 36
1ϕ16 51 30 20 330 t 512 20 51 30
1ϕ16 51 30 40 125 t 307 45 51 30
1ϕ16 51 30 50 125 t 307 40 51 30
1ϕ16 51 30 35 t217 51 30
1ϕ16 51 30 40 t 222 51 30
1ϕ16 51 30 20 85 t 267 25 51 30
1ϕ16 51 30 30 85 t 267 20 51 30
3ϕ16
t 760
3ϕ16
t 1060
36

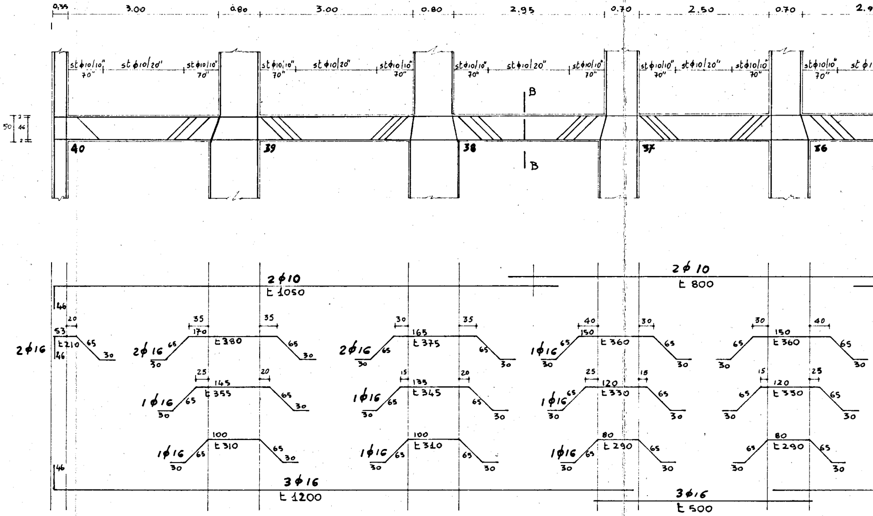
0,35
3.00
0.80
3.00
0.80
2.95
0.70
2.50
0.70
2.9
st ϕ10/10" 70"
st ϕ10/20"
st ϕ10/20"
st ϕ10/10" 70"
B
B
50
46
2
2
40
39
38
37
36
2 ϕ 10
t 1050
2 ϕ 10
t 800
2 ϕ 16
t 210
53
46
20
65
30
2 ϕ 16
t 380
170
35
35
65
30
2 ϕ 16
t 375
165
30
35
1 ϕ 16
t 360
150
40
30
t 360
150
30
40
1 ϕ 16
t 355
145
25
20
1 ϕ 16
t 345
135
15
20
1 ϕ 16
t 330
120
25
15
t 330
120
15
25
1 ϕ 16
t 310
100
1 ϕ 16
t 310
100
1 ϕ 16
t 290
80
t 290
80
3 ϕ 16
t 1200
3 ϕ 16
t 500

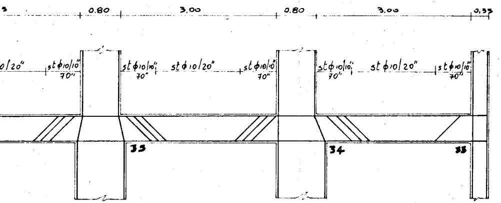
0.80
3.00
0.80
3.00
0.35
ϕ10/20"
st ϕ10/10" 70"
st ϕ10/10" 70"
st ϕ10/20"
st ϕ10/10" 70"
st ϕ10/10" 70"
st ϕ10/20"
st ϕ10/10" 70"
33
34
33

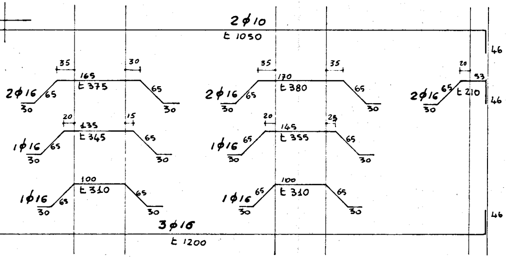
2ϕ10
ℓ 1050
46
35
30
165
ℓ 375
2ϕ16
65
65
30
30
35
35
170
ℓ 380
2ϕ16
65
65
30
30
20
53
2ϕ16
65
ℓ 210
30
46
20
15
135
ℓ 345
1ϕ16
65
65
30
30
20
25
145
ℓ 355
1ϕ16
65
65
30
30
100
ℓ 310
1ϕ16
65
65
30
30
100
ℓ 310
1ϕ16
65
65
30
30
46
3ϕ16
ℓ 1200

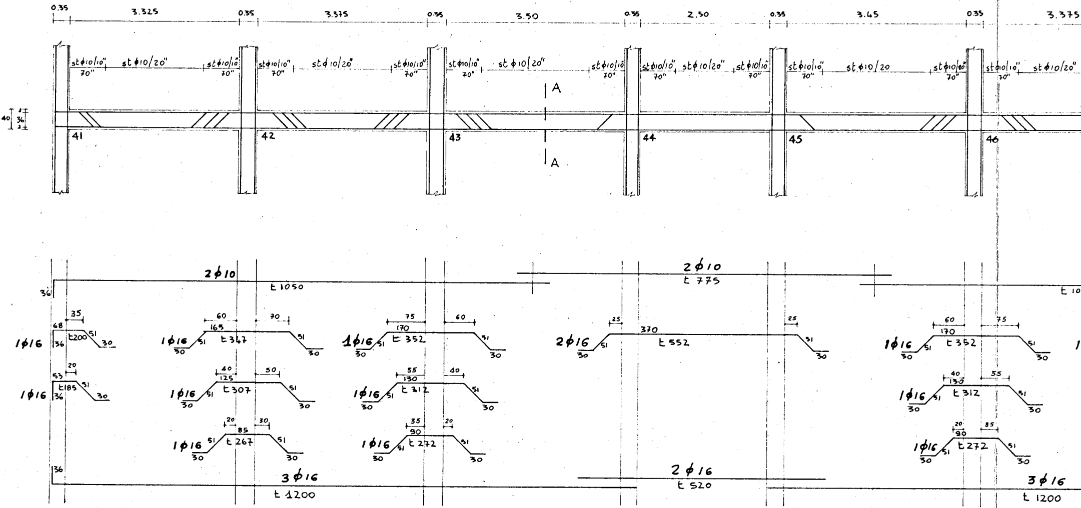

0.35
3.325
0.35
3.375
0.35
3.50
0.35
2.50
0.35
3.45
0.35
3.375
stφ10/10"
70"
stφ10/20"
40
36
A
A
41
42
43
44
45
46
2φ10
t 1050
36
2φ10
t 775
t 10
1φ16
68
35
36
t200
51
30
1φ16
53
20
36
t185
51
30
1φ16
60
165
70
t 347
51
30
1φ16
40
125
50
t 307
1φ16
20
85
30
t 267
1φ16
75
170
60
t 352
1φ16
55
130
40
t 312
1φ16
35
90
20
t 272
2φ16
25
370
25
t 552
1φ16
60
170
75
t 352
1φ16
40
130
55
t 312
1φ16
20
90
35
t 272
36
3φ16
t 1200
2φ16
t 520
3φ16
t 1200

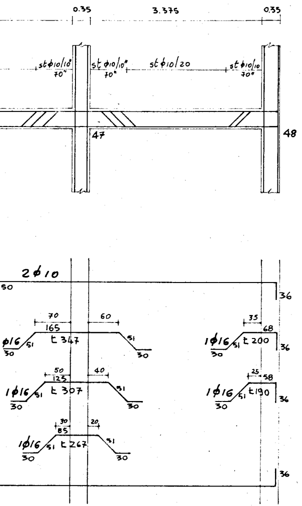

0.35
3.375
0.35
stφ10/10"
70"
stφ10/10"
70"
stφ10/20
stφ10/10
70"
47
48
2φ10
50
36
70
60
165
1φ16
51
t 347
51
30
30
35
68
1φ16
51
t 200
36
30
50
125
40
1φ16
51
t 307
51
30
30
25
58
1φ16
51
t190
36
30
30
20
85
1φ16
51
t 267
51
30
30
36

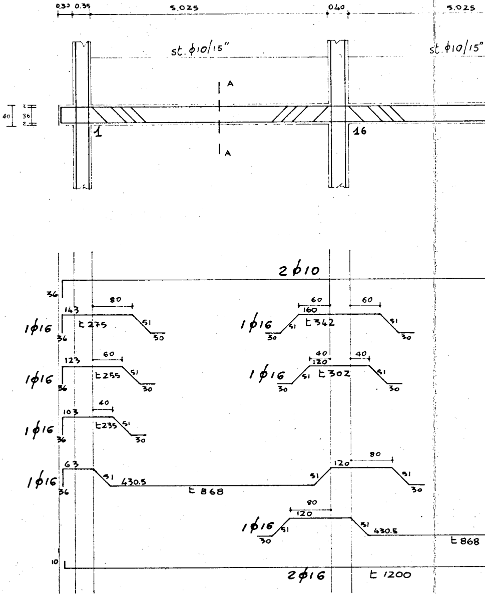

0.30
0.35
5.025
0.40
5.025
st. φ10/15"
st. φ10/15"
A
A
40
2
36
2
1
16
2φ10
36
143
80
1φ16
36
t 275
51
30
60
160
60
1φ16
30
51
t 342
51
30
123
60
1φ16
36
t255
51
30
40
120
40
1φ16
30
51
t 302
51
30
103
40
1φ16
36
t235
51
30
63
1φ16
36
51
430.5
t 868
51
120
80
51
30
80
120
1φ16
30
51
51
430.5
t 868
10
2φ16
t 1200

TRAVE n°: 1-16-17; 8-9-24; 25-40-41; 32-33-48

A TUTTE LE QUOTE

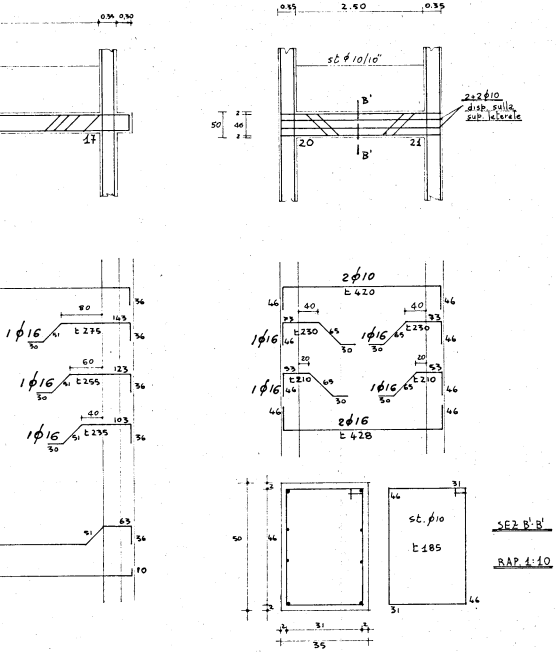
0.35 0,30
17
0.35 2.50 0.35
st φ 10/10"
2+2φ10
disp. sulla
sup. laterale
B'
B'
50 46 2 2
20
21
36
80
143
1φ16 51 t 275
30
60
123
1φ16 51 t 255
30
40
103
1φ16 51 t 235
30
51
63
36
10
2φ10
t 420
46 46
40 40
73 73
1φ16 46 t230 65
30
1φ16 65 t230 46
30
20 20
53 53
1φ16 46 t210 65
30
1φ16 65 t210 46
30
2φ16
t 428
50
46
2 2
31
35
31
46
st. φ10
t 185
SEZ B'-B'
RAP. 1:10

TRAVE n°: 20-21; 44-45 A QUOTA PIANEROTTOLO DI RIPOSO DEL VANO SCALA