APPROVATO
IN DATA 1 9 LUG

Per copia conforme all'originale
21 LUG 1978
IL DIRIGENTE L'UFFICIO TECNICO

9 di 9

ISTITUTO AUTONOMO CASE POPOLARI - BR

LEGGE 8 AGOSTO 1977 N. 513
PROGRAMMA INTERVENTO 008 60 1

PROGETTO PER LA COSTRUZIONE DI ALLOGGI POPOLARI IN FRANCAVILLA F.
QUARTIERE S. LORENZO

ALLOGGI N. 24 DA MQ. 95

FABBRICATO 3 **PROSPETTI SEZIONI**

UFFICIO PROGETTAZIONE
I A C P BRINDISI

IL PRESIDENTE
(Dott. Raffaele Fischetto)

SCALA 1 100
DATA
AGGIORNAMENTI

TAV. 3

IL VICE DIRETTORE TECNICO
(~~Dott. Arch.~~ Pietro ORESTA)

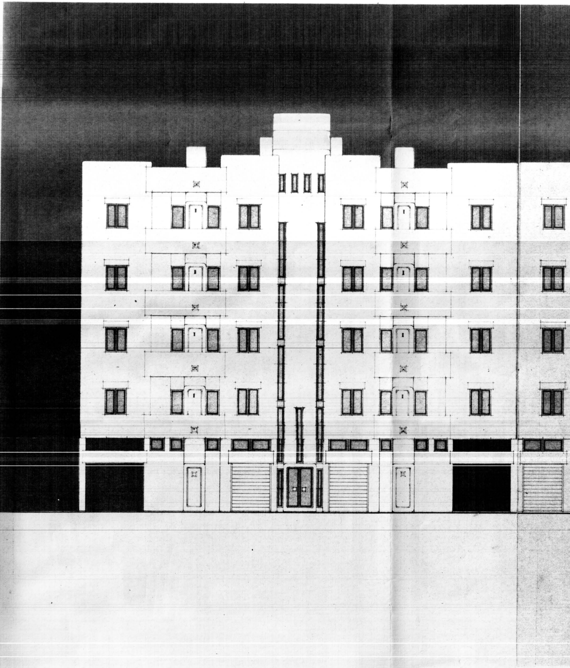

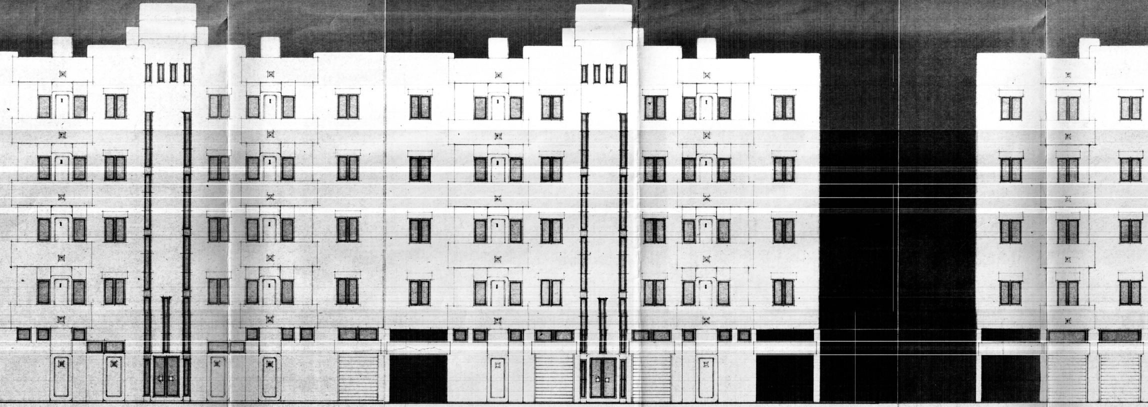

PROSPETTO NORD

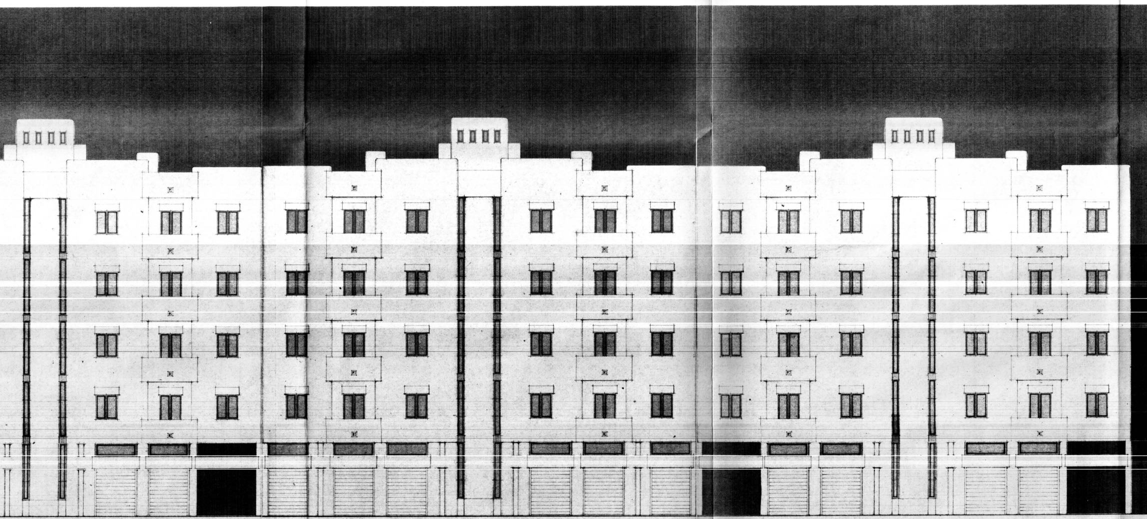

PROSPETTO SUD

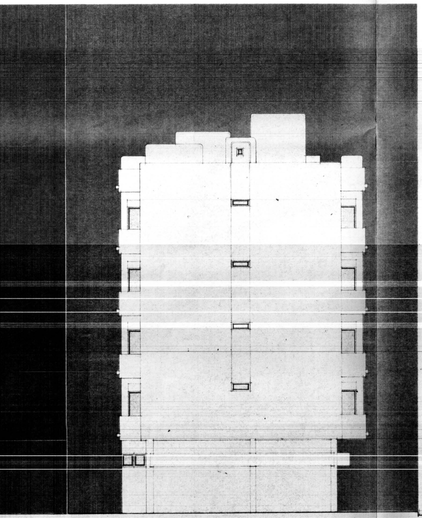

FIANCO

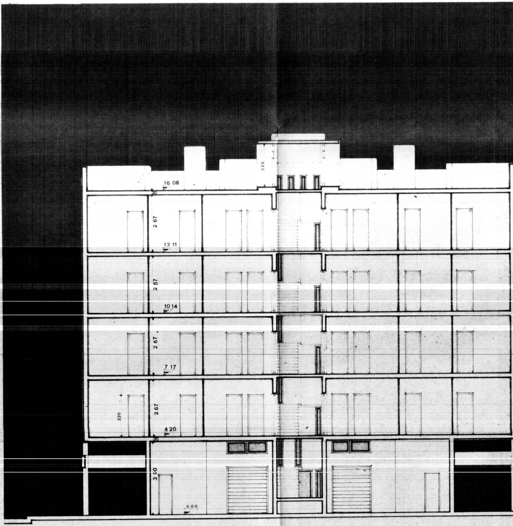
220
16 08
30
2 67
13 11
2 67
10 14
2 67
7 17
220
2 67
4 20
30
3 50
0 00

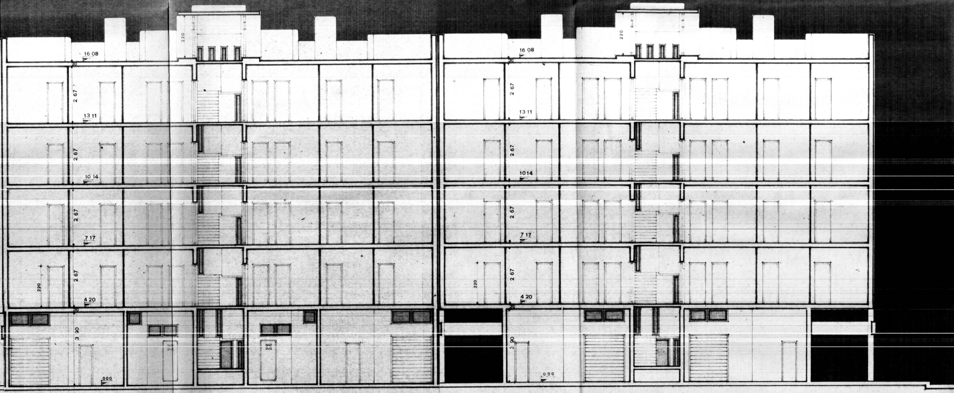
220
16 08
30
2 67
13 11
2 67
10 14
2 67
7 17
220
2 67
4 20
30
3 30
000
220
16 08
30
2 67
13 11
2 67
1014
2 67
7 17
220
2 67
4 20
30
3 90
0 00

A– A

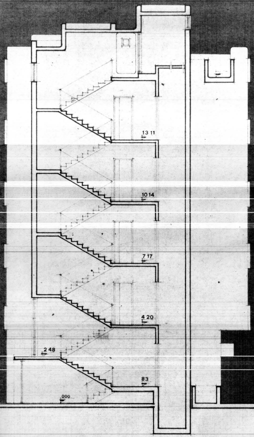
13 11
10 14
7 17
4 20
2 48
83
000

C – C

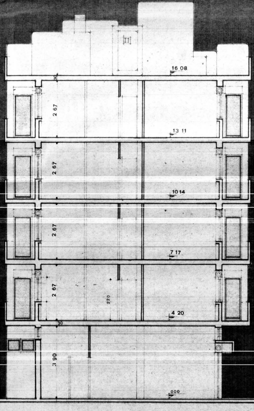
16 08
2 67
13 11
2 67
10 14
2 67
7 17
2 67
220
4 20
30
3 90
000

B – B