# ISTITUTO AUTONOMO CASE POPOLARI PER LA PROVINCIA DI BRINDISI

## PROGETTO CASE POPOLARI PER FRANCAVILLA FONTANA

### PIANTE - SCALA 1:100

FONDAZIONI

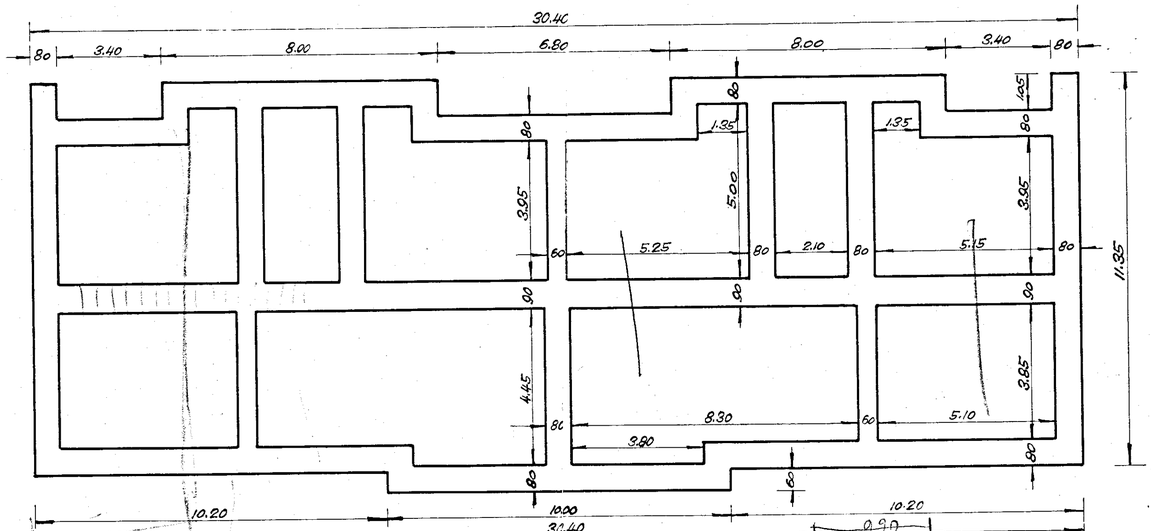


SECONDO PIANO

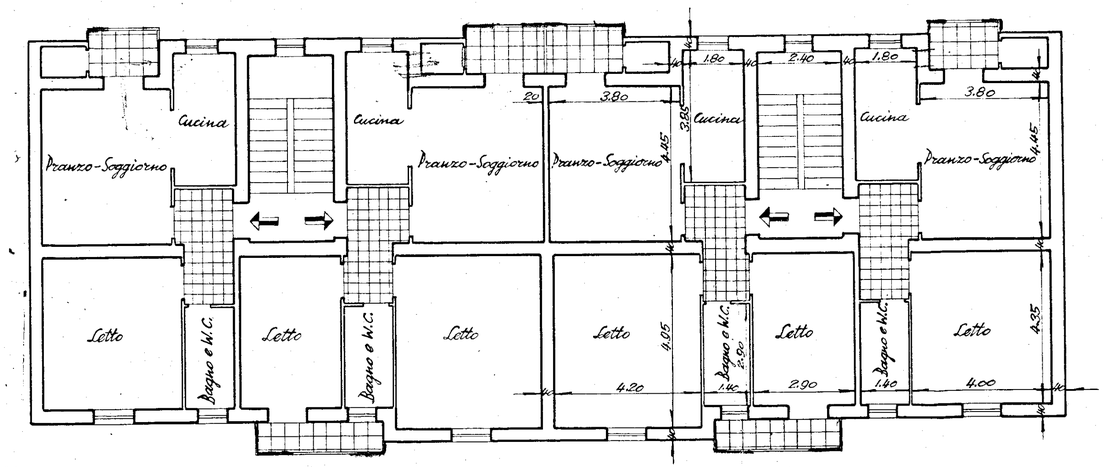


PIANO TERRENO E PRIMO PIANO

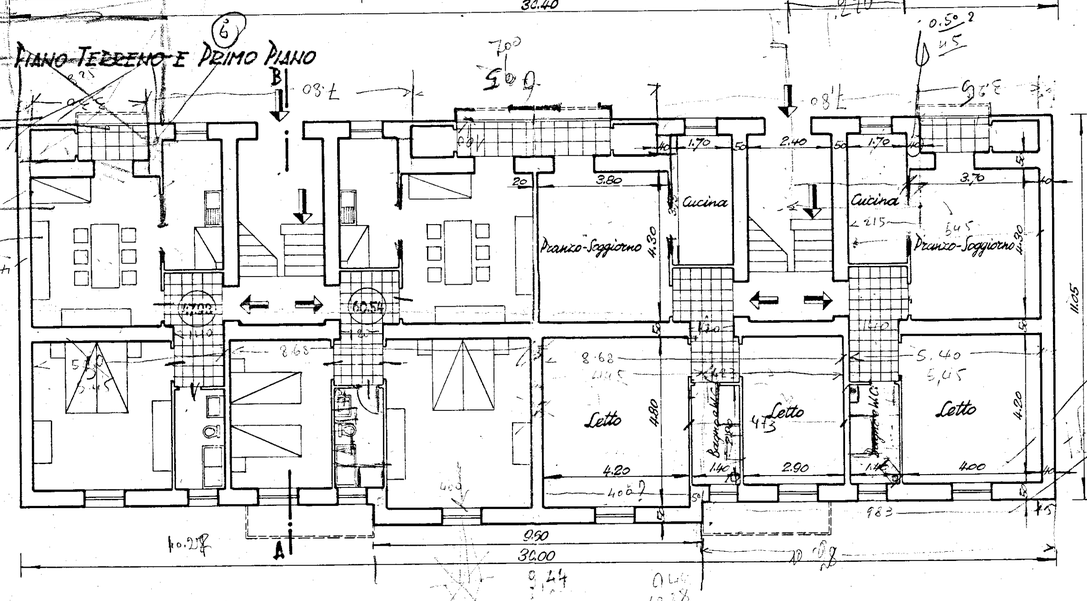


muri esterni 0.50 m
" perimetrali 0.55 fondazioni
0.50 per pr.
" interni 0.60 per piano terra
0.50 p.r.
muri terreno 0.43
" a " a sotto per pedaggi
0.43 fino al p. di terra