Legge 30-12-1960 N° 1676

Progetto per l'ampliamento della piccola abitazione in Torre S.S. della coltivatrice

Epifani Francesca

(Capo famiglia Pace Cosimo-Damiano)

AREA TRASFERITA CON ATTO PROT. DEL 11-8-964

Rapp. 1:100

OPERE ESISTENTI

OPERE PROGETTATE

Ubicazione

Foglio 35 - Scala 1:1000

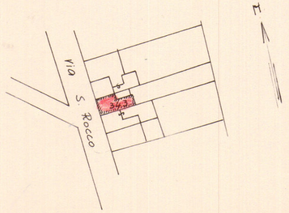

PROSPETTO

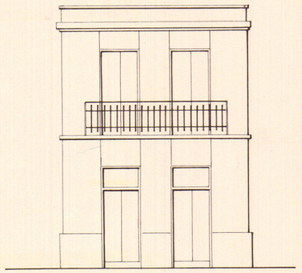

N.

PIANTA PIANO TERRA

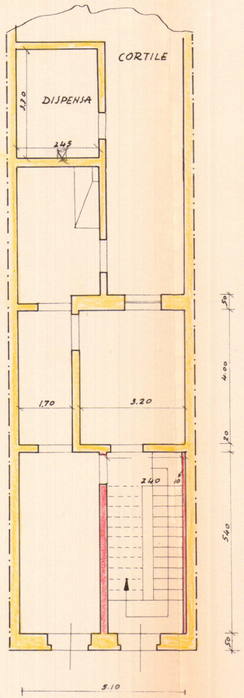

PIANTA 1° PIANO

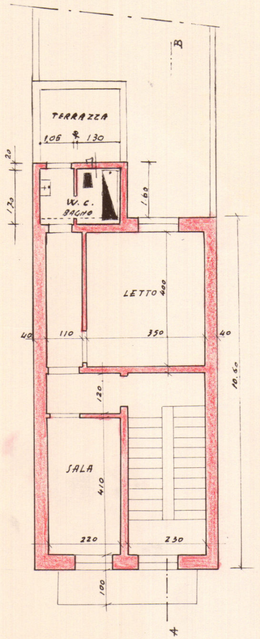
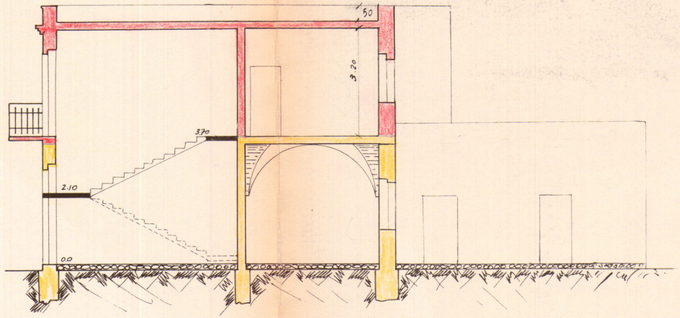
SEZIONE A-B