I. A. C. P. SALERNO	INTERVENTI N°	LEGGE 30-12-1971 N° 1676
PROGETTO PER LA COSTRUZIONE DI N° 19 ALLOGGI PER AGRICOLTORI IN CERCHE MEDAPOLO	DATA: AGO. N° AGO.	
PIANTE DELLE FOND. - PT - PRIMO PIANO - P.TERR	DISEGN.	
UFFICIO TECNICO IACP.	PROGETTO: DIR. LAVORI: STRUTT. CONC.	DISEGN. CARTA

COMUNE DI CERCHE MEDAPOLO

La Commissione Edilizia Comunale in data 18-12-1967 approva

IL COMPONENTE
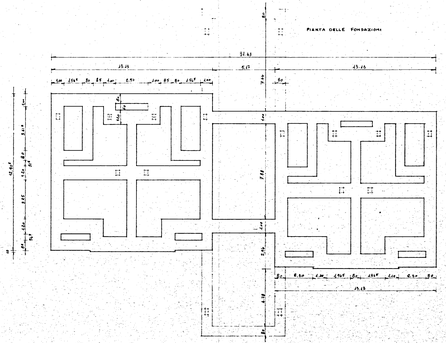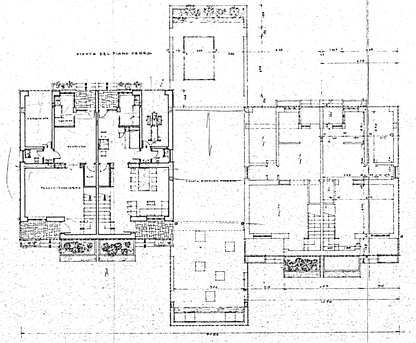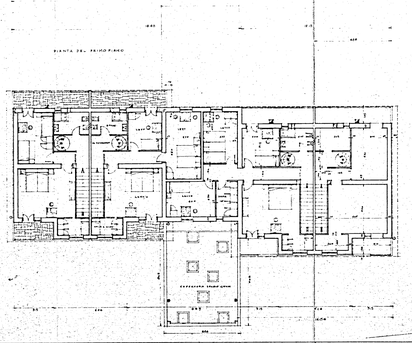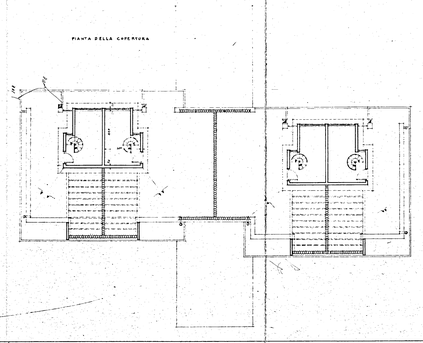
IL SEGRETARIO