2.° piano

„Secondo Piano"

Planimetria: per architravi di porte e finestre
„ „ ornie „ „ „
„ deduzione vani di „ „

2.° piano-
Planimetria per:
architravi di porte e finestre
ornie „ „ „
deduzione vani „ „

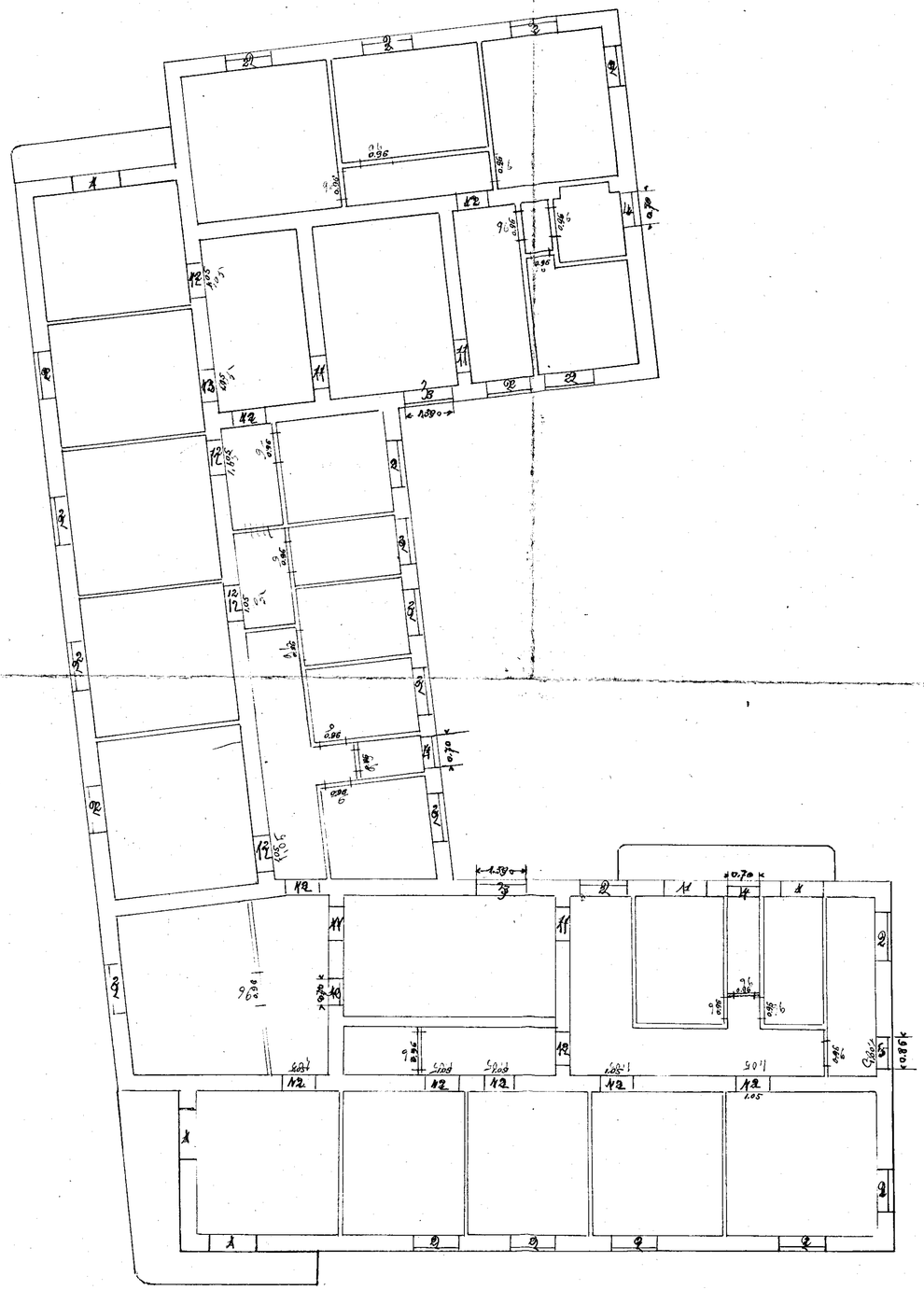

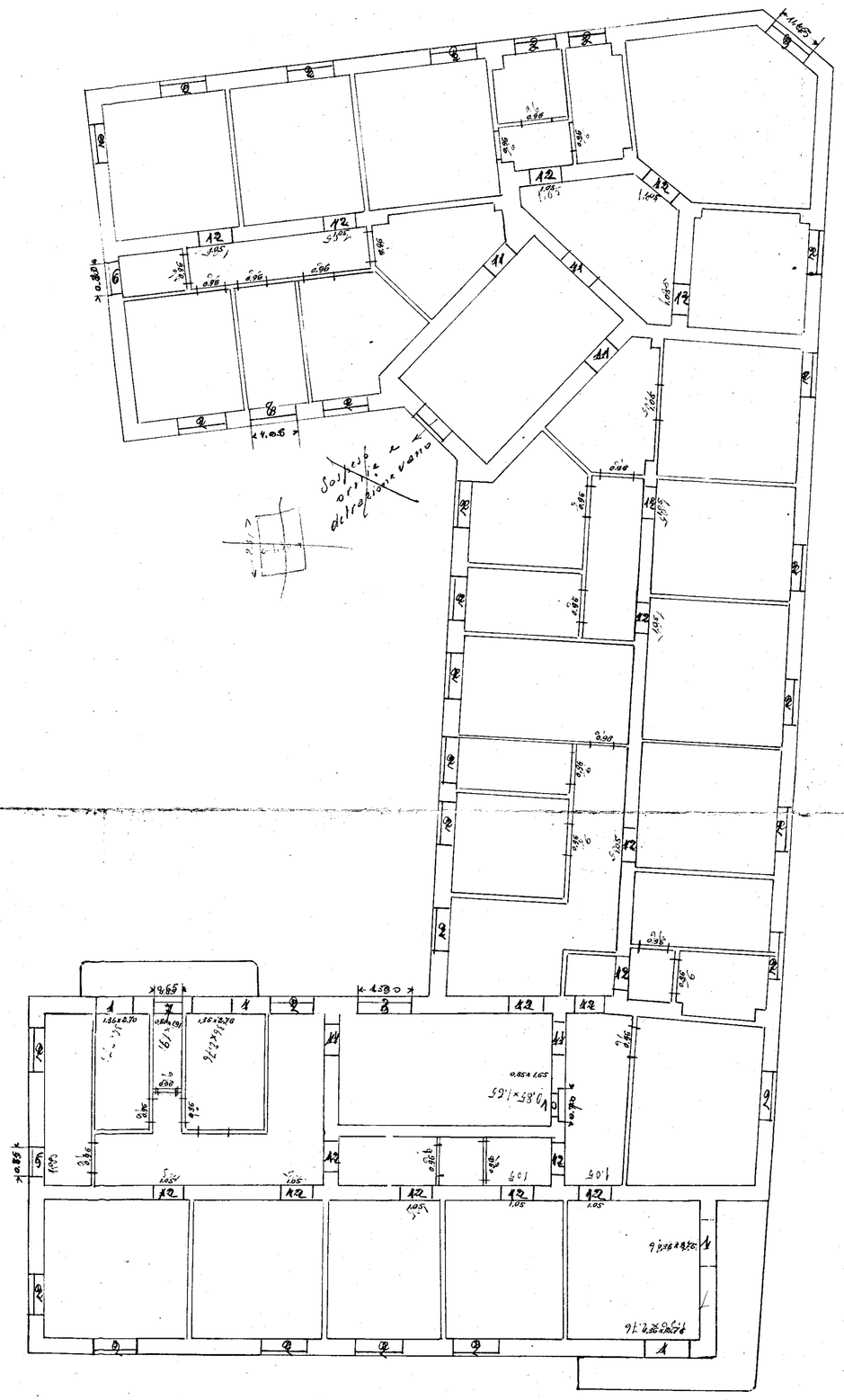

ing. Chiesa
Geom.