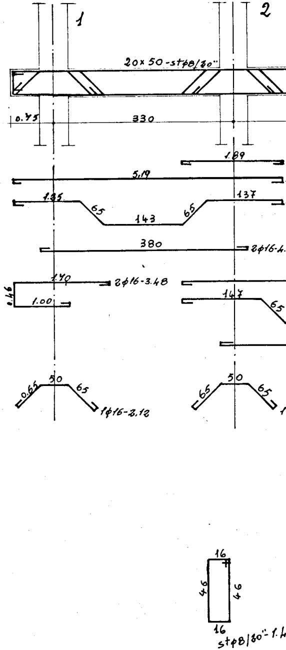
1
2
20x50-stφ8/30"
0.75
330
1.89
5,19
1.35
65
143
65
137
380
2φ16-4.
1.40
2φ16-3.48
0.46
1.00
147
65
0.65
50
65
1φ16-2.12
65
50
65
16
46
46
16
stφ8/30"-1.4

Cem 3ql 730/mc cls.
Tondini Aq 50-60
1/225 Kg/cmq
6er8899.

Soc. Coop. Edilizia "VILLA ITALIA" Francavilla F. (Brindisi)

Il Presidente

COOPERATIVA EDILIZIA
"Villa Italia"

FINANZIAMENTO GesCaL
(legge 18.2.1963 n. 60)

STAZIONE APPALTANTE:
Cooperativa "VILLA ITALIA"

EDIFICIO CON n. 12 ALLOGGI ECONOMICI A
FRANCAVILLA FONTANA (BRINDISI)

data: Nov. 1965
agg.:
agg.:
agg.:

15

ARMATURA TRAVI 2° SOLAIO - rapp.: 1:50-1:20

archivio:

Dott. Arch. FORTUNATO PIGNATELLI Via Imp. Costantino 42 - BRINDISI - (23588)	PROGETTO	
Dott. Ing. ALDO MALDARI Via Saponea - BRINDISI - (26836)	CALCOLO STRUTTURE IN C.C.A.	Maldari
Dott. Ing. NERINA VIVARELLI SCARASCIA Via S. Lorenzo - BRINDISI -	IMPIANTI	
Dott. Ing. G. PANZUTI Latiano (BRINDISI)	DIREZIONE LAVORI	Panzuti

approvazioni:
C.E.C. - 3 nov. 1965

controllo disegni
visto:

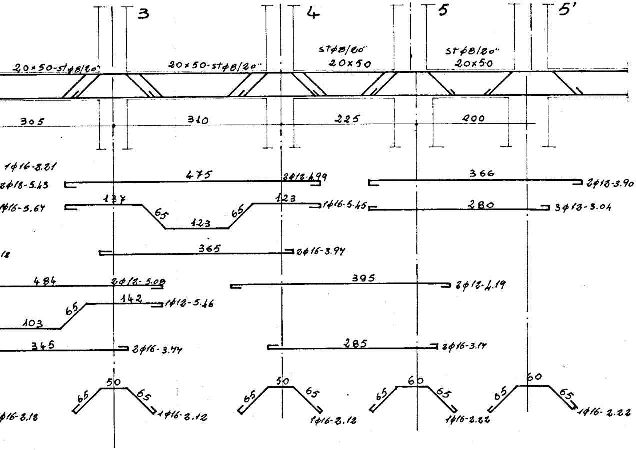
3
4
5
5'
20×50-stφ8/20"
20×50-stφ8/20"
stφ8/20"
20×50
stφ8/20"
20×50
305
310
225
200
1φ16-8.21
2φ18-5.43
475
2φ18-4.99
366
2φ18-3.90
φ16-5.64
137
65
123
65
123
1φ16-5.45
280
3φ18-3.04
18
365
2φ16-3.94
484
2φ12-5.08
395
2φ12-4.19
65
142
1φ18-5.46
103
345
2φ16-3.44
285
2φ16-3.14
50
65
65
φ16-2.18
1φ16-2.12
50
65
65
1φ16-2.12
60
65
65
1φ16-2.22
60
65
65
1φ16-2.22

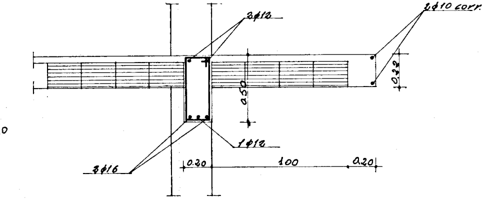
3φ12
2φ10 corr.
0.22
0.50
1φ12
3φ16
0.20
100
0.20

sezione 2-3

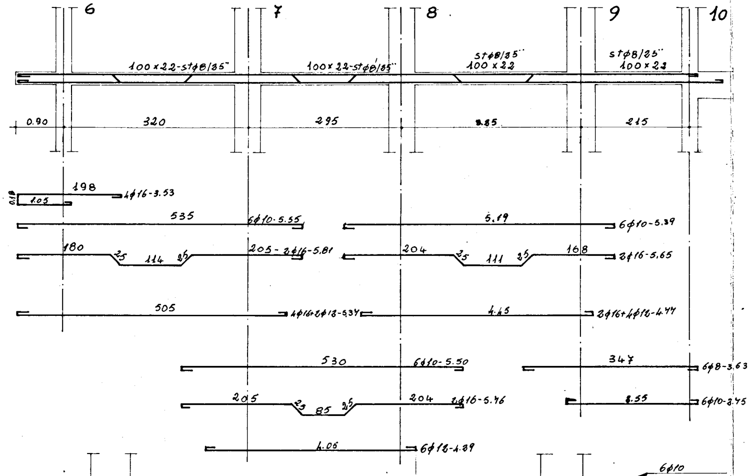
6
7
8
9
10
100×22-stφ8/35"
100×22-stφ8/35"
stφ8/35"
100×22
stφ8/25"
100×22
0.90
320
295
3.85
215
198
0.18
1.05
4φ16-3.53
535
6φ10-5.55
5.19
6φ10-5.39
180
25
114
25
205-2φ16-5.81
204
25
111
25
168
2φ16-5.65
505
4φ16+2φ12-5.34
4.45
2φ16+4φ12-4.47
530
6φ10-5.50
347
6φ8-3.63
205
25
85
25
204
2φ16-5.46
3.55
6φ10-3.45
4.05
6φ12-4.39

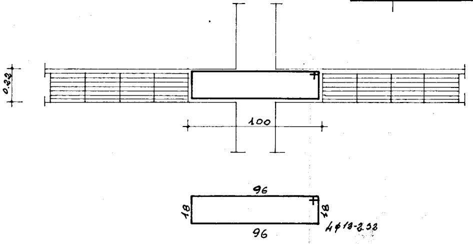
0.22
100
96
18
18
96
4φ12-2.32

INCROCIO PIL. 7-8-9

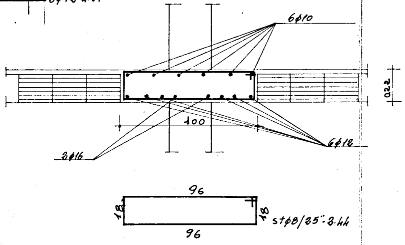
6φ10
0.22
100
2φ16
6φ12
96
18
18
96
stφ8/35"-2.44

sezione 7-8

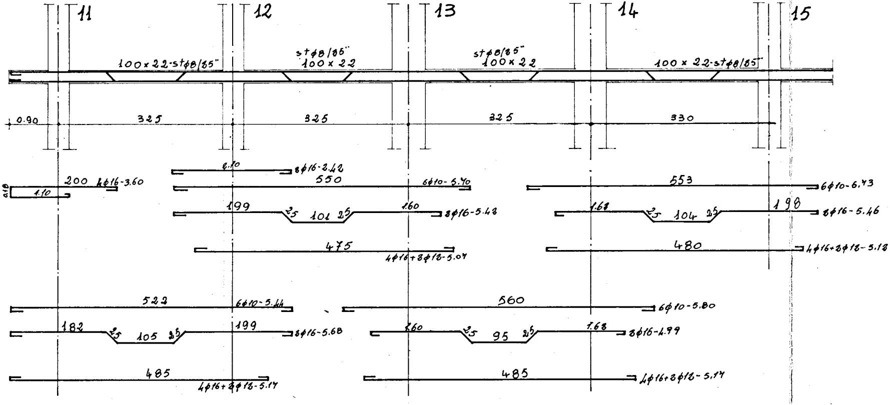
11
12
13
14
15
100×22·stφ8/35"
stφ8/35"
100×22
stφ8/35"
100×22
100×22·stφ8/35"
0.90
325
325
325
330
200 4φ16-3.60
0.18
1.10
1.10
3φ16-2.42
550
6φ10-5.40
553
6φ10-6.43
199
25
101
25
1.60
3φ16-5.43
1.68
25
104
25
198
3φ16-5.46
475
4φ16+3φ12-5.07
480
4φ16+3φ12-5.12
522
6φ10-5.44
560
6φ10-5.80
182
25
105
25
199
3φ16-5.68
1.60
25
95
25
1.68
3φ16-4.99
485
4φ16+3φ12-5.17
485
4φ16+3φ12-5.17

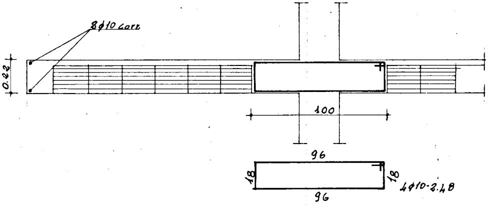
8φ10 corr.
0.22
100
96
18
18
96
4φ10-2.48

INCROCIO PIL. 12-13-14-15

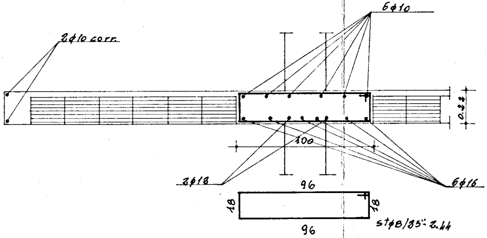
6φ10
2φ10 corr.
0.22
100
3φ12
6φ16
96
18
18
96
stφ8/35"-2.44

sezione 12-13

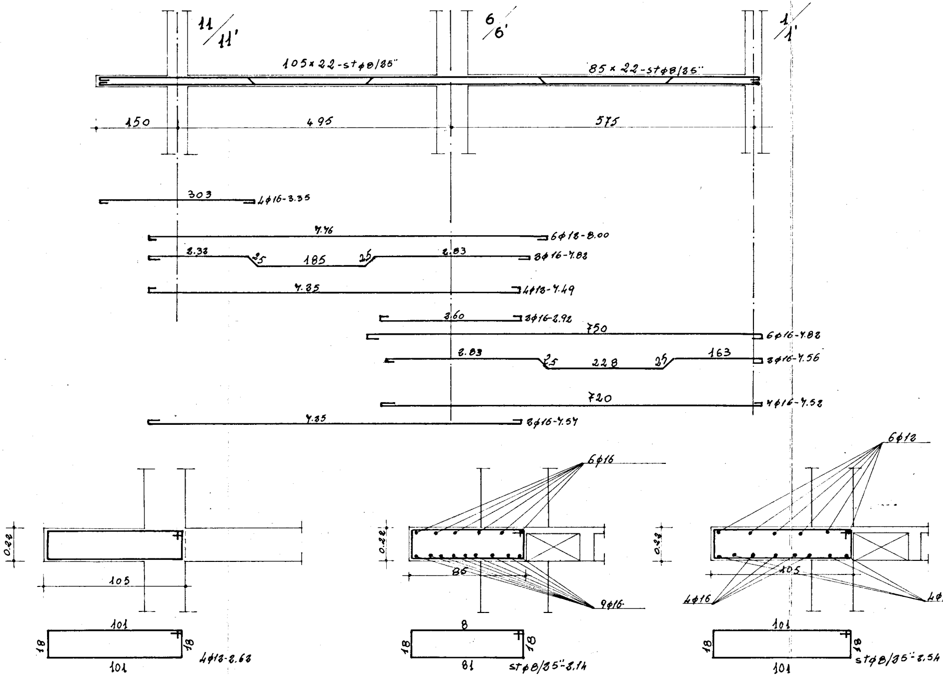
11/11'
6/6'
1/1'
105×22-stϕ8/35''
85×22-stϕ8/35''
150
495
575
303
4ϕ16-3.35
7.46
6ϕ12-8.00
2.33
25
185
25
2.83
3ϕ16-7.82
7.35
4ϕ12-7.49
2.60
3ϕ16-2.92
750
6ϕ16-7.82
2.83
25
228
25
163
3ϕ16-7.56
720
4ϕ16-7.52
7.35
3ϕ16-7.57
0.22
105
101
18
18
101
4ϕ12-2.63
6ϕ16
0.22
86
9ϕ16
8
18
18
81
stϕ8/35''-2.14
6ϕ12
0.22
105
4ϕ16
4ϕ12
101
18
18
101
stϕ8/35''-2.54

INCROCIO PIL. 6-11

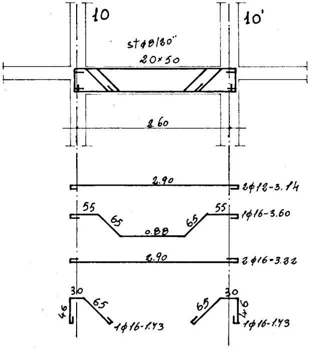
10
10'
stφ8/30"
20×50
2.60
2.90
2φ12-3.14
55
65
0.88
65
55
1φ16-3.60
2.90
2φ16-3.32
30
65
46
1φ16-1.73
65
30
46
1φ16-1.73

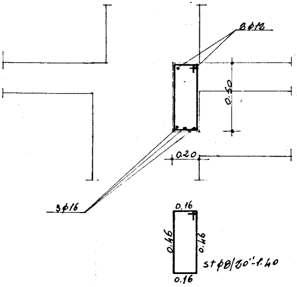
2φ12
0.50
0.20
3φ16
0.16
0.46
0.46
stφ8/20"-1.40
0.16

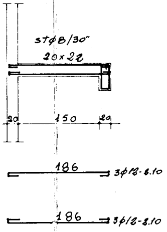
stφ8/30"
20×22
20
150
20
186
3φ12-2.10
186
3φ12-2.10

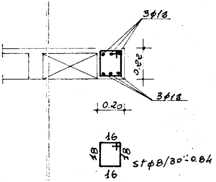
3φ12
0.22
3φ12
0.20
16
18
18
stφ8/30"-0.84
16