CARPENTERIA TIPO (FABB. 1-2)

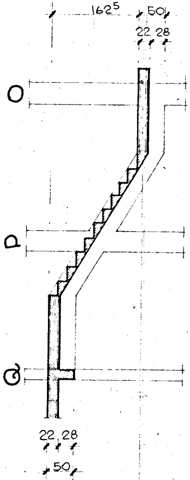

162⁵
50
22 28
O
P
Q
22 28
50

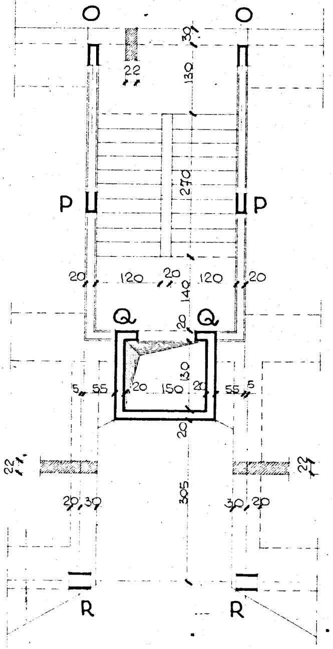

O
O
30
22
130
270
P
P
20
120
20
120
20
140
Q
Q
20
130
5
55
20
150
20
55
5
20
22
22
305
20
30
30
20
R
R

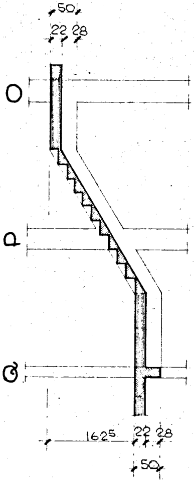
50
22
28
O
P
Q
162^{5}
22
28
50

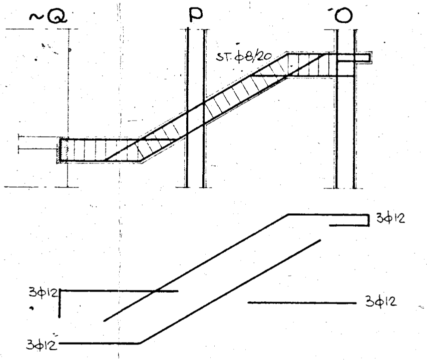
~Q
P
O
ST.ϕ8/20
3ϕ12
3ϕ12
3ϕ12
3ϕ12

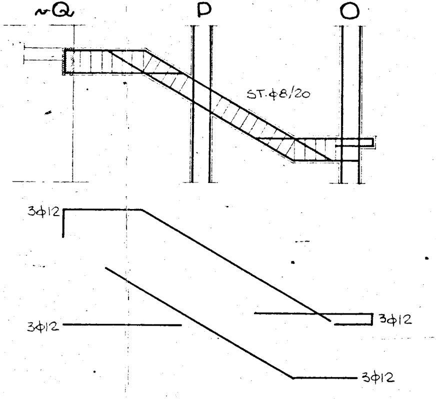
~Q
P
O
ST.ϕ8/20
3ϕ12
3ϕ12
3ϕ12
3ϕ12

ARMATURA PIANEROTTOLO

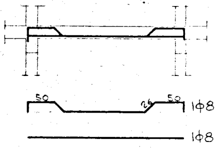
50
26
50
1ϕ8
1ϕ8

TRAVE PIANEROTTOLO

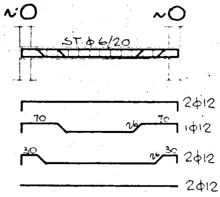
~O
~O
ST.ϕ6/20
2ϕ12
70
26
70
1ϕ12
30
26
30
2ϕ12
2ϕ12

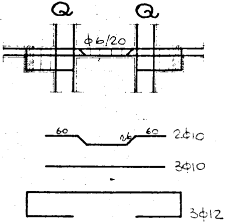
Q
Q
ϕ6/20
60
26
60
2ϕ10
3ϕ10
3ϕ12

ARMATURA DEI GRADINI RAPP. 1:25

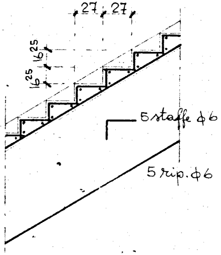
27
27
16 25
16 25
5 staffe φ6
5 rip. φ6

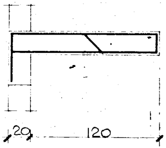

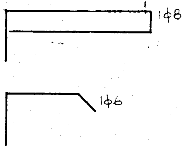

ARMATURA SOLETTA MACCHINARIO ASCENSORE

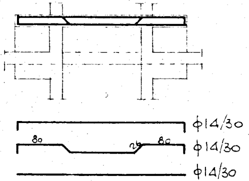
φ14/30
80
26
80
φ14/30
φ14/30

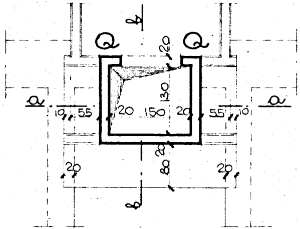
b
Q
Q
20
130
a
a
10
55
20
150
20
55
10
20
80
20
20
b

SEZIONE a-a

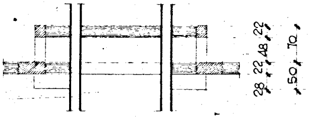
28
22
48
22
50
70

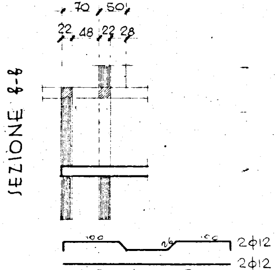
70
50
22
48
22
28
SEZIONE b-b
100
26
100
2φ12
2φ12

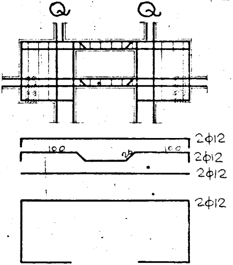
Q
Q
2φ12
100
26
100
2φ12
2φ12
2φ12

carpenteria copertura attico

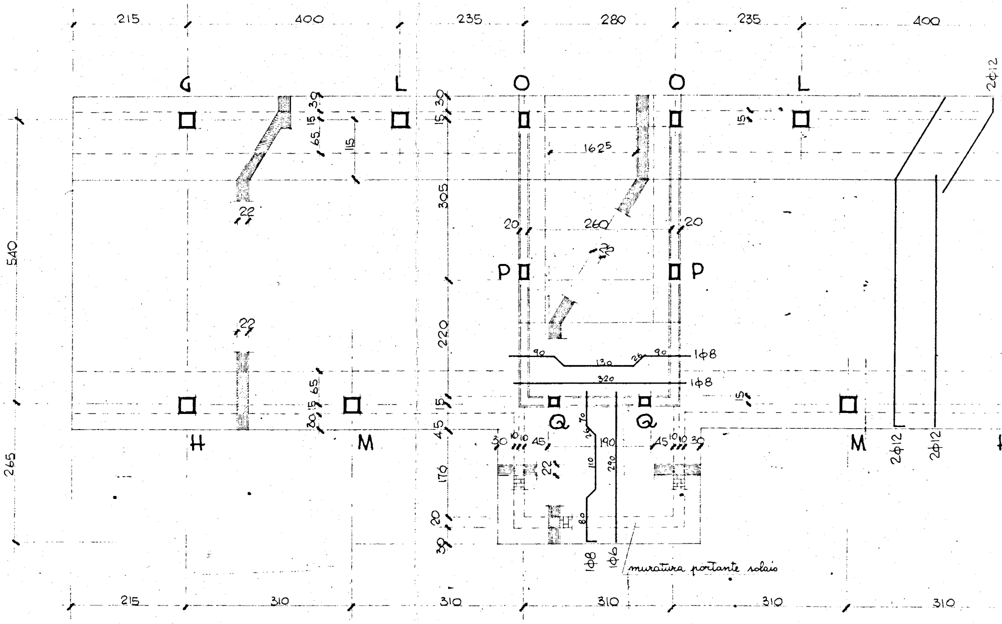

215
400
235
280
235
400
G
L
O
O
L
2φ12
39
15
65
115
15 30
1625
22
305
20
260
20
25
540
P
P
220
22
90
130
26
90
1φ8
320
1φ8
65
15
20
15
45
15
H
M
Q
Q
M
2φ12
2φ12
265
30
10
10
45
70
26
190
45
10
10
30
22
170
10
290
20
80
30
1φ8
1φ6
muratura portante solaio
215
310
310
310
310
310

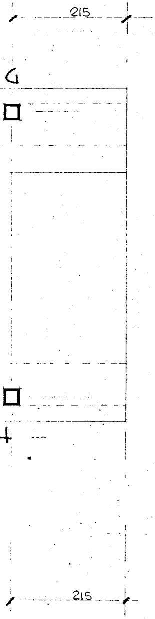

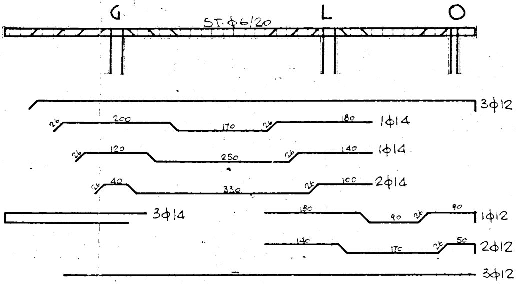
G
L
O
ST.ϕ6/20
3ϕ12
26
200
170
26
180
1ϕ14
26
120
250
26
140
1ϕ14
26
40
330
26
100
2ϕ14
3ϕ14
180
90
26
90
1ϕ12
140
170
26
50
2ϕ12
3ϕ12

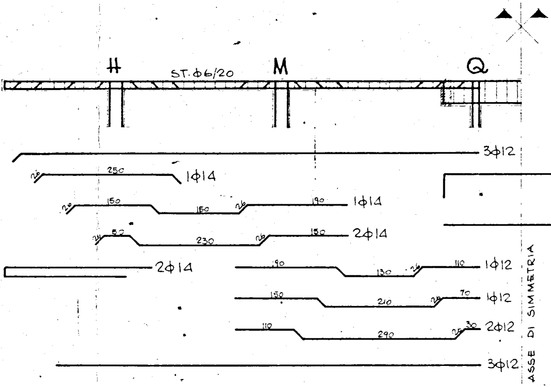
H
M
Q
ST.ϕ6/20
3ϕ12
26
250
1ϕ14
26
150
150
26
190
1ϕ14
26
50
230
26
150
2ϕ14
2ϕ14
190
130
26
110
1ϕ12
150
210
26
70
1ϕ12
110
290
25
30
2ϕ12
3ϕ12
ASSE DI SIMMETRIA

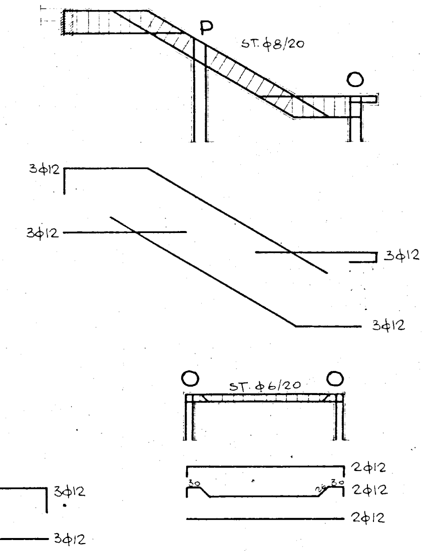
P
ST. φ8/20
O
3φ12
3φ12
3φ12
3φ12
O
ST. φ6/20
O
2φ12
30
30
2φ12
2φ12
3φ12
3φ12

GESTIONE CASE LAVORATORI
(legge 14-2-1963)

Intervento N° 1312

stazione appaltante
I. A. C. P.

QUARTIERE S. ELIA BRINDISI

C.A.
A2 18

lotto A2

FABBRICATO N° 1-2
carpenteria ed armature scale

[illegible]	Ing G. Angelini		STRUTTURE	Ing F. [illegible]
[illegible]	Ing M. Bolognese		IMPIANTI	Ing P. [illegible]
[illegible]	Ing G. Lanoce		PROGRAMMAZ.	Ing A. Maldari
[illegible]	Ing I. Ferrari		PROGRAMMAZ.	Ing L. Foti
[illegible]	Ing L. Foti		PROGRAMMAZ.	Ing E. [illegible]
[illegible]	Arch F. [illegible]		COORDINAMENTO	Ing A. Maldari
[illegible]	Arch C. Pinto		DIREZIONE LL.	I. A. C. P.
[illegible]	Ing F. D'Alenzo			

note
$\sigma_f = 2000$ kg/cm^2
cemento 425 --