CASE POPOLARI IN OSTUNI - PAL. LOTTO 16°

27/10/1958

SCALA 1:100

PIANTA PIANO SECONDO - h tramezzi = 3,05 / 3,08
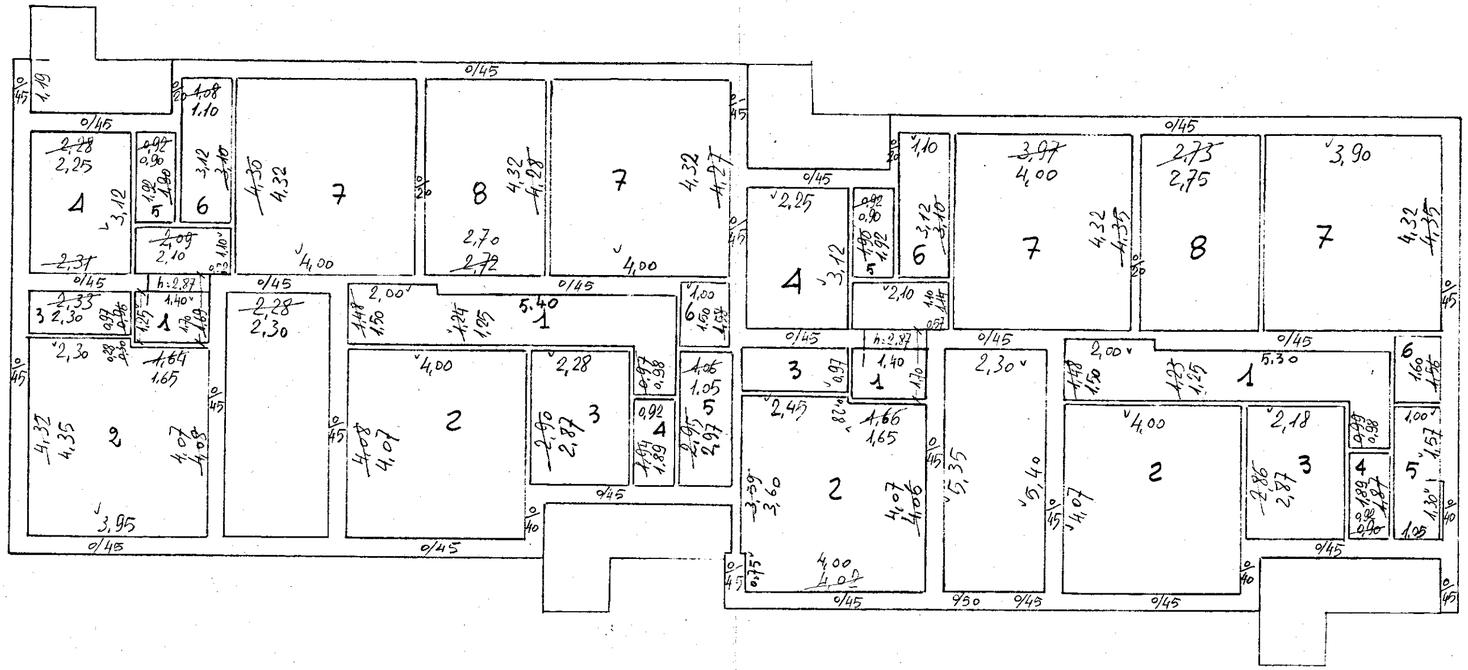
h intonaco = 3,03 / 3,00