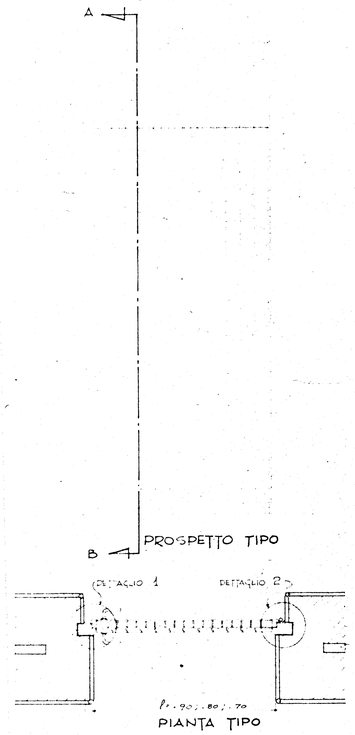

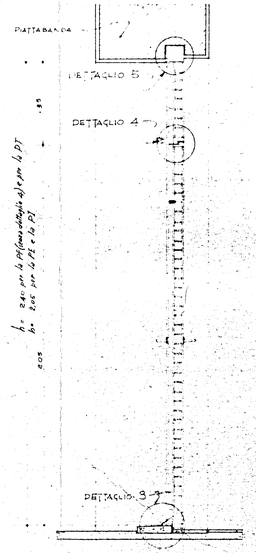

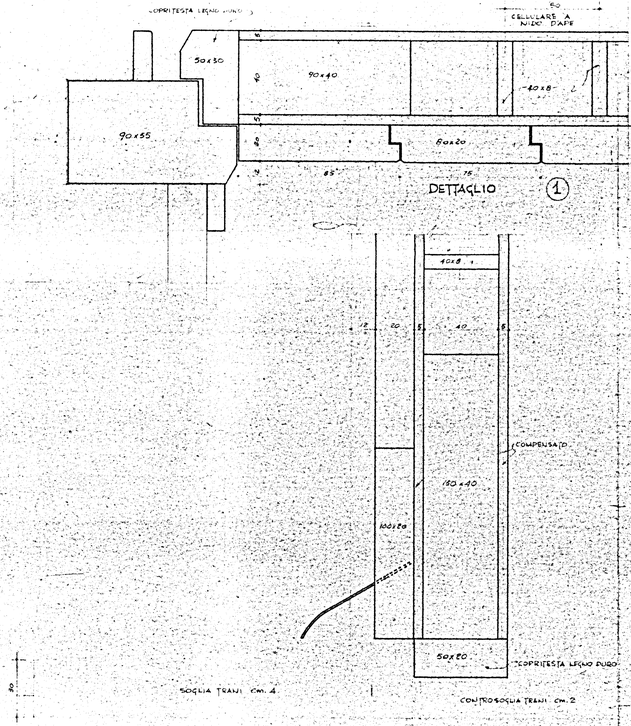

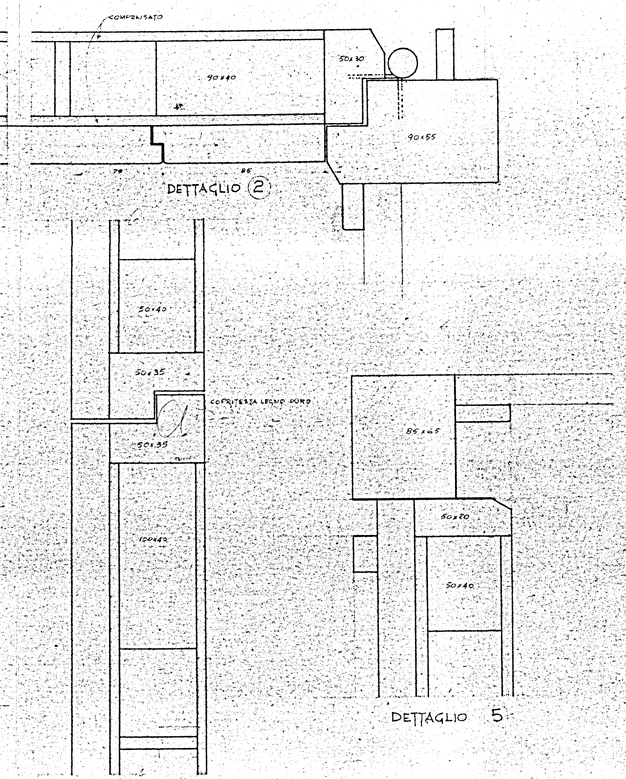

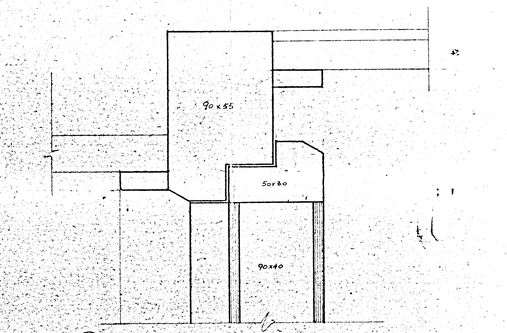

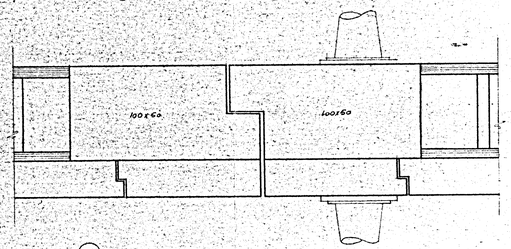

GESTIONE INA CASA 2° SETTENNIO	GRUPPO ARCH. SPACCARELLI - A. BALCIN - BRUNO - MESPLEGA - TAVOLETTI - ING. C. BALCIN	P.S. N°
CASE IN TALANI	FABBRICATI A-B-C-D-E	TAV. 30ª SERIE
STAZIONE APP. I.A.C.P. BRINDISI	Particolari porte esterne Resp. 1:10 1:1	ROMA 19/10/1962