7 / 2 1	C.E.P. BRINDISI
RAPP. 1:50	QUARTIERE COORDINATO RIONE "PARADISO"
	PIANTA PIANO SCANTINATO

1

PROGETTISTI

PROF. ARCH. MARIO DE RENZI - CAPOGRUPPO

DOTT. ARCH. ROBERTO MICOLINI

DOTT. ARCH. RAFFAELE CONTIGIANI

DOTT. ARCH. MARINO LOMBARDI

DOTT. ARCH. ANTONIO DE SANDO
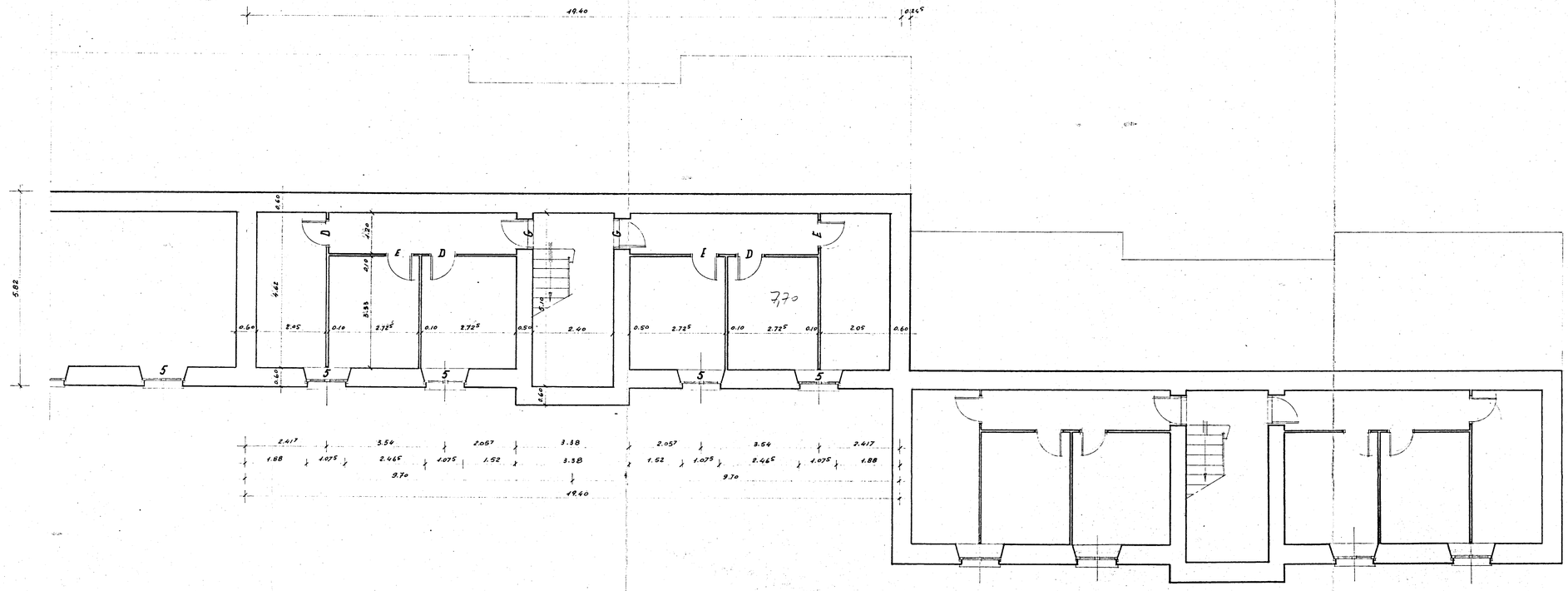
DOTT. ARCH. GIUSEPPE CAMPOS VENUTI