Istituto Autonomo Case Popolari per la Provincia di Brindisi

Progetto di case popolari a riscatto in Brindisi

Scala 1:100

Pianta delle fondazioni

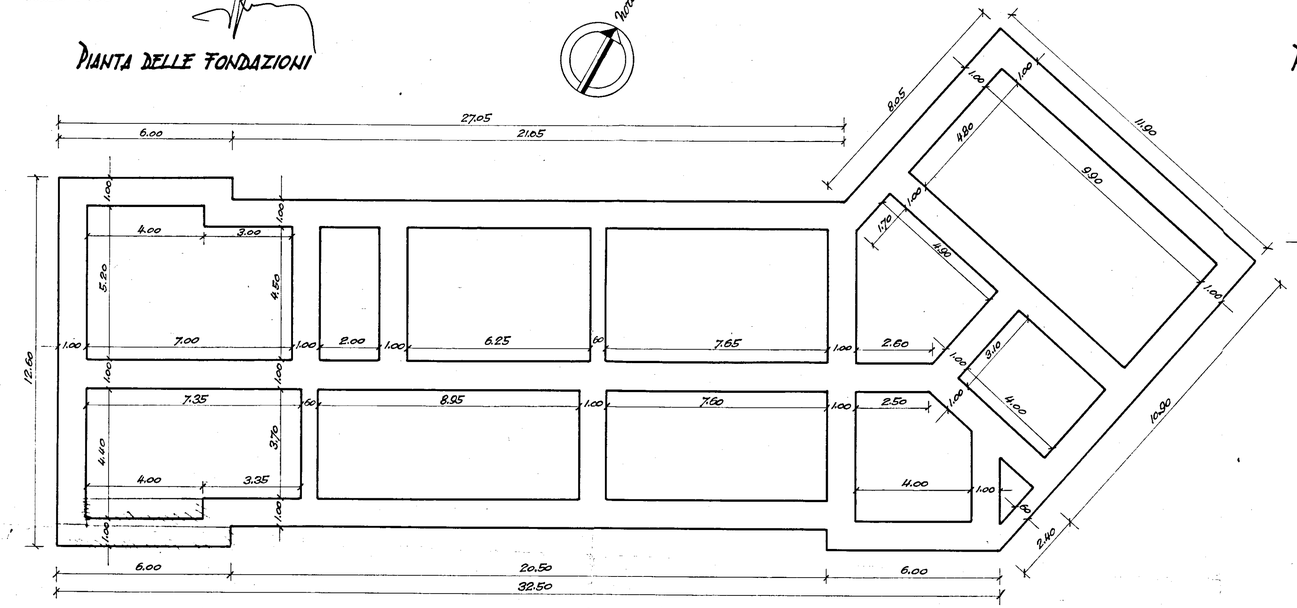

Pianta del primo e secondo piano

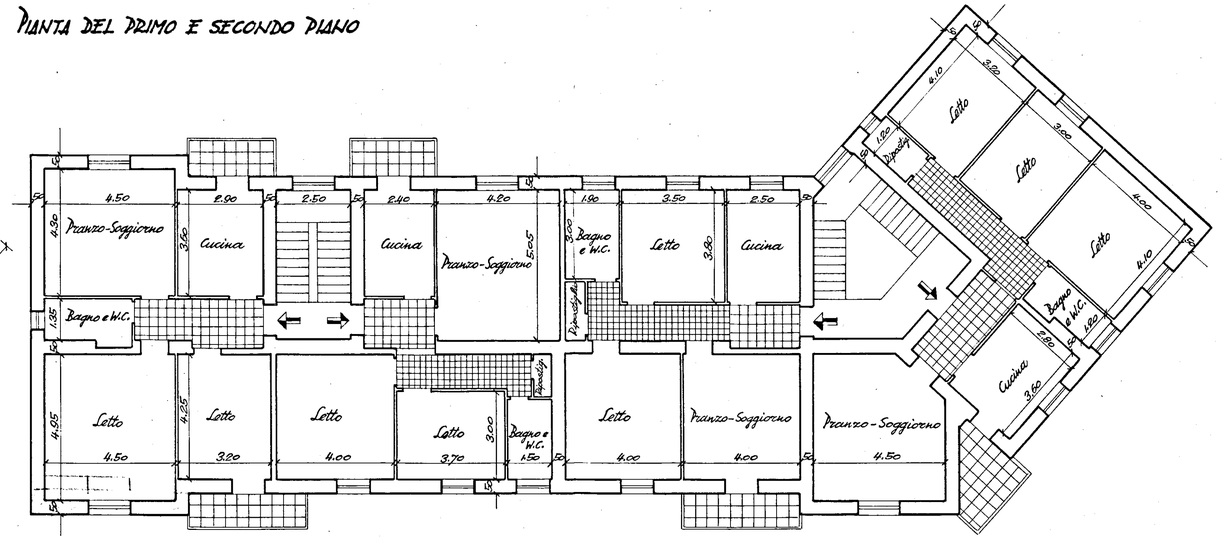

Pianta del piano terreno

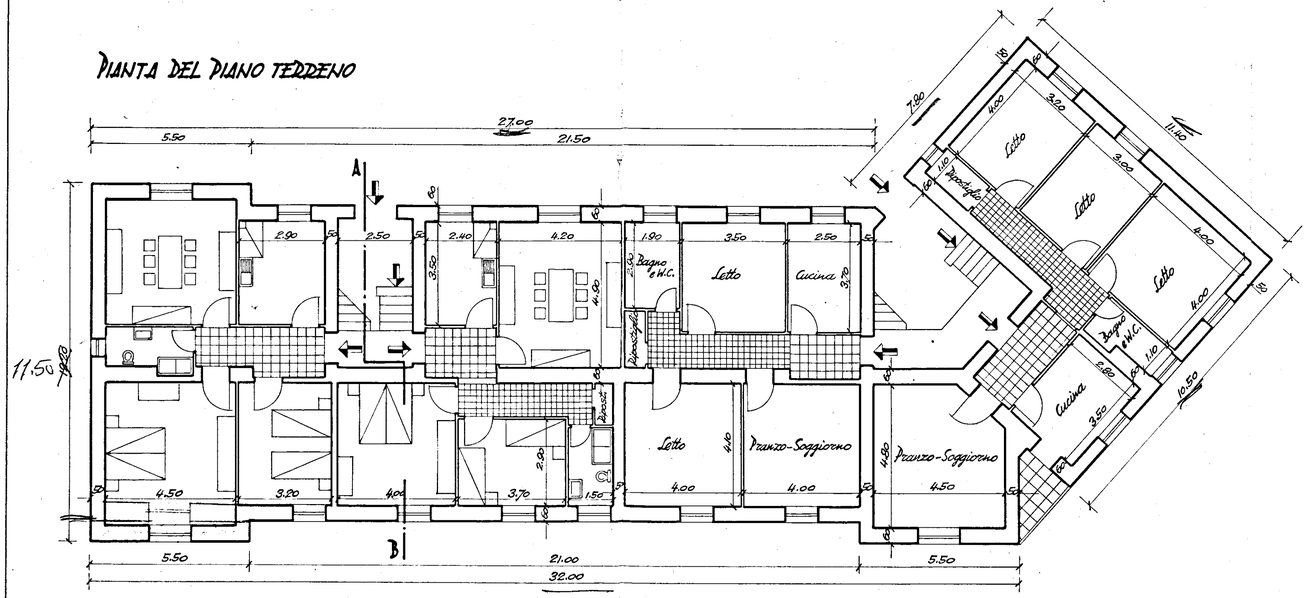
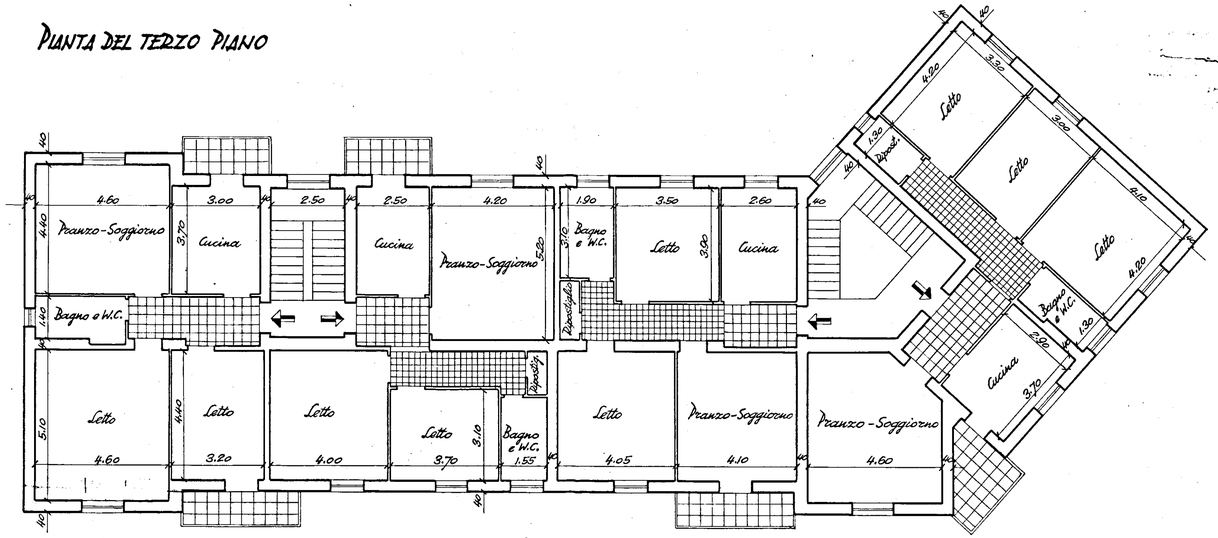
Pianta del terzo piano