ISTITUTO AUTONOMO CASE POPOLARI
PER LA PROVINCIA DI BRINDISI

COSTRUZIONE DI n°48 ABITAZIONI PER LAVORATORI AGRICOLI DIPENDENTI IN BRINDISI - PAL. TIPO 6

PROSPETTI E SEZIONI

SCALA 1:100

PROVVEDITORATO ALLE OPERE PUBBLICHE
[illegible] in BARI
COMITATO TECNICO AMMINISTRATIVO
Adunanza del 30 LUG. 1963
N. 757
IL SEGRETARIO

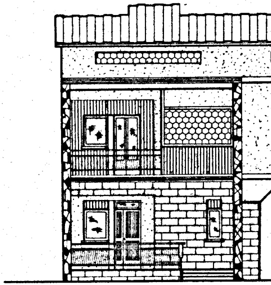

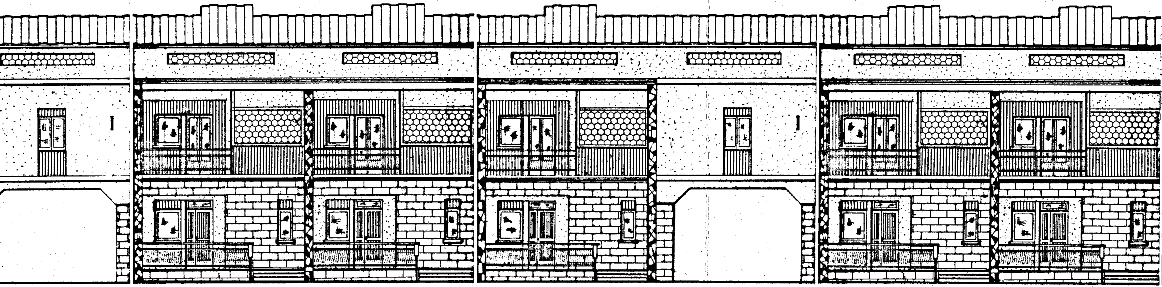

PROSPETTO ANTERIORE

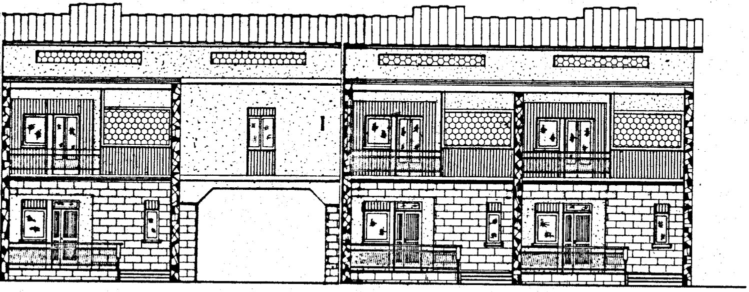

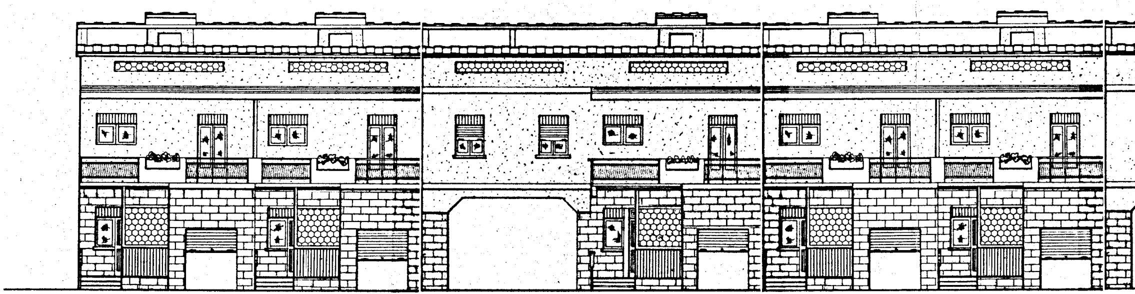

PROSPETTO

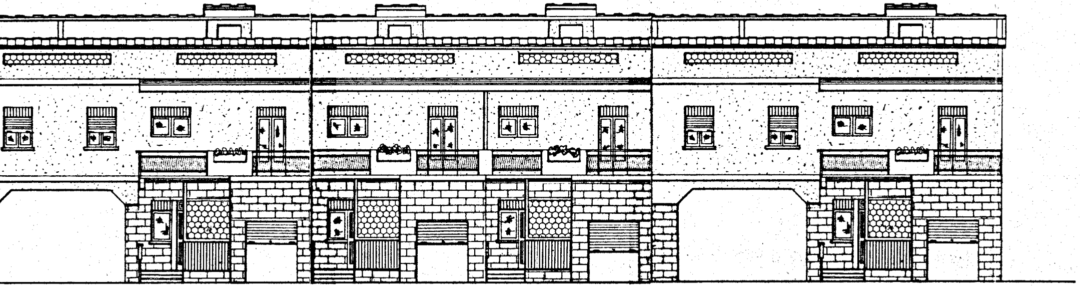

POSTERIORE

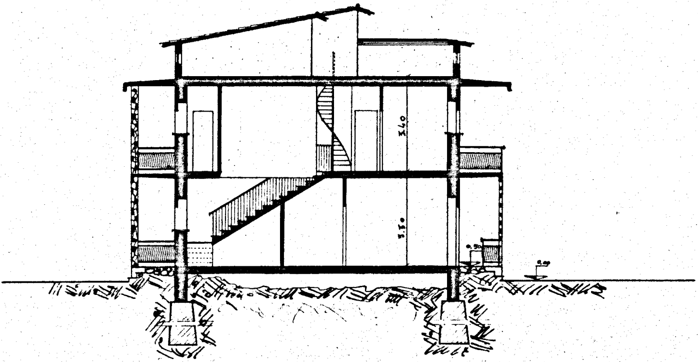

SEZ. A-A1

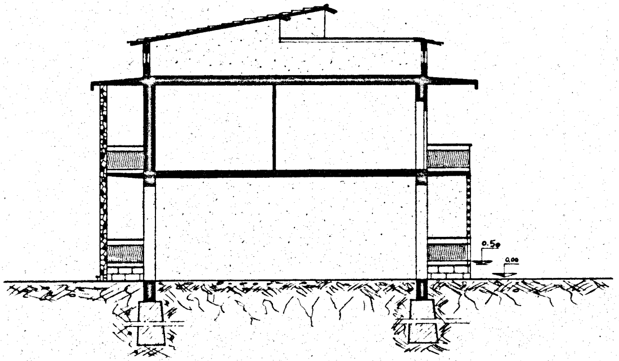

SEZ. B-B1