IMPRESA : ING. RUGGERO LECCISI - BRINDISI

QUARTIERE COORDINATO RIONE PARADISO
C.E.P. - BRINDISI - SETTORE U.N.R.R.A.-C.A.S.A.S

TIPO IN LINEA LUNGO

DIS. N° 2 A

ARMATURA TRAVI DI FONDAZIONI

SCALA 1:50

DATA 20-8-67

AGG. 17-9-67

CALCOLI : STUDIO TECNICO DOTT. ING. LEONARDO POTÌ - BRINDISI

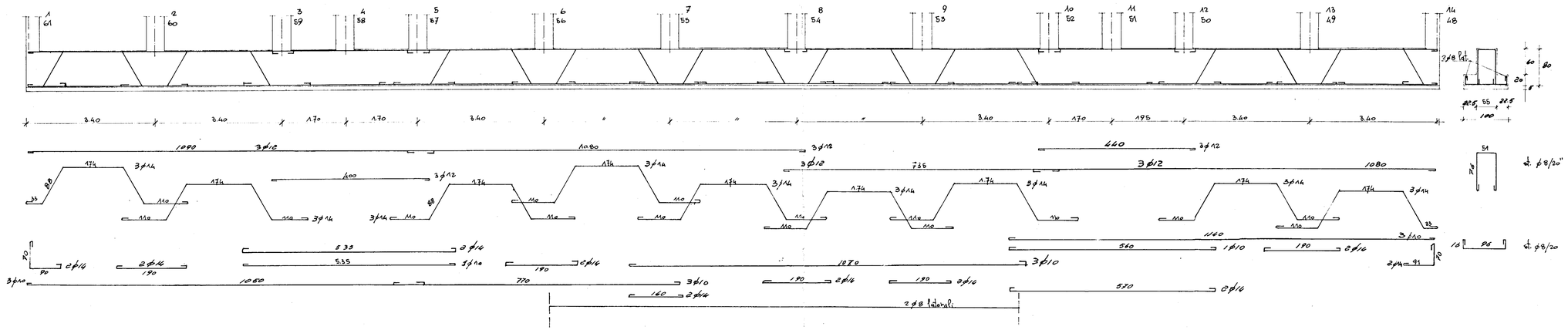

L'IMPRESA
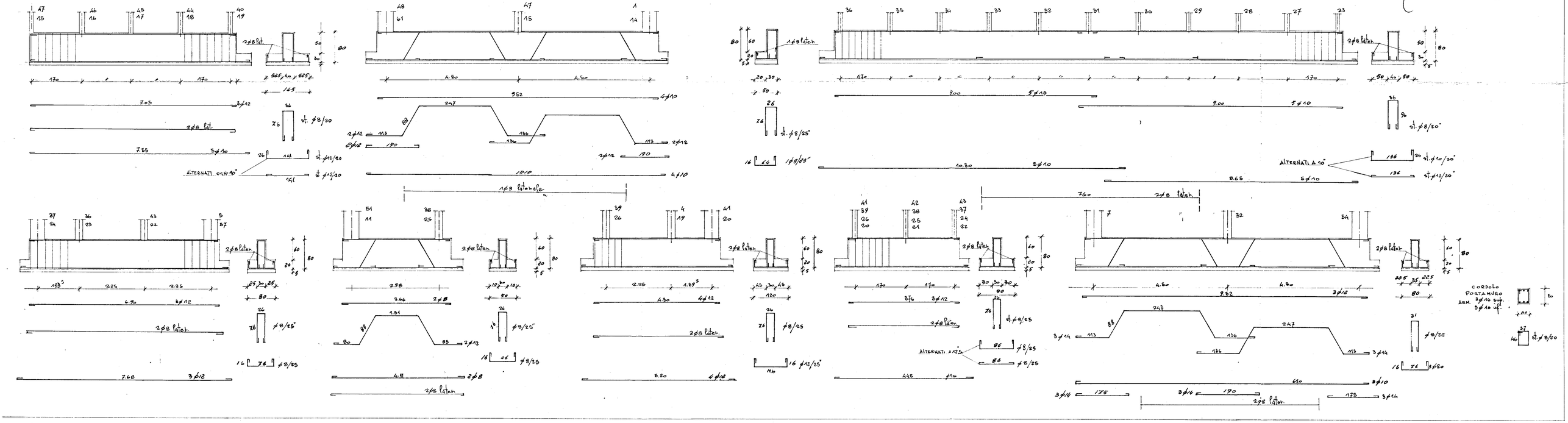
L'INGEGNERE CAPO
(Dr. Ing. Mario Parisi)