I. A. C. P. BRINDISI	INTERVENTO Nº D.M. 7-11-1968 Nº 10914	LEGGE 30-12-1960 nº 1676
PROGETTO PER LA COSTRUZIONE DI Nº 19 ALLOGGI PER AGRICOLTORI IN **BRINDISI** (QUARTIERE "LA ROSA")		DATA · AGG · Nº AGG · AGG
PROSPETTI E SEZIONE	RAPP. 1:100	
UFFICIO TECNICO I.A.C.P.	PROGETTO DIREZ. LAVORI STRUTT. E CALCOLI	DISEGN. CONTROL.

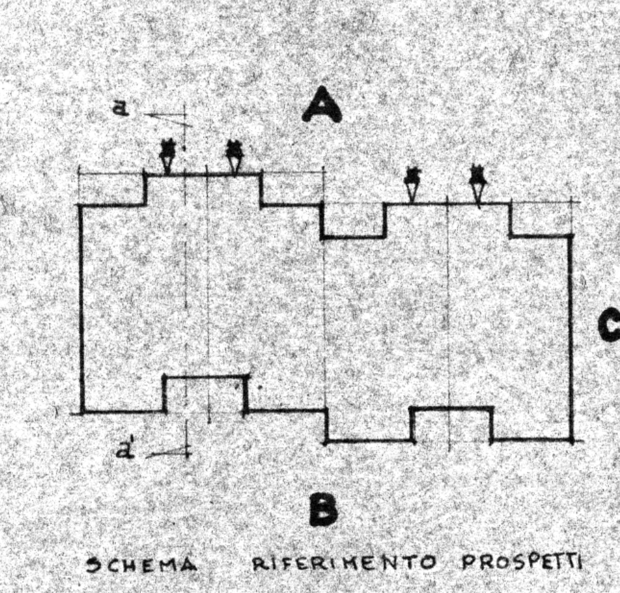

SCHEMA RIFERIMENTO PROSPETTI

PROSPETTO "B"

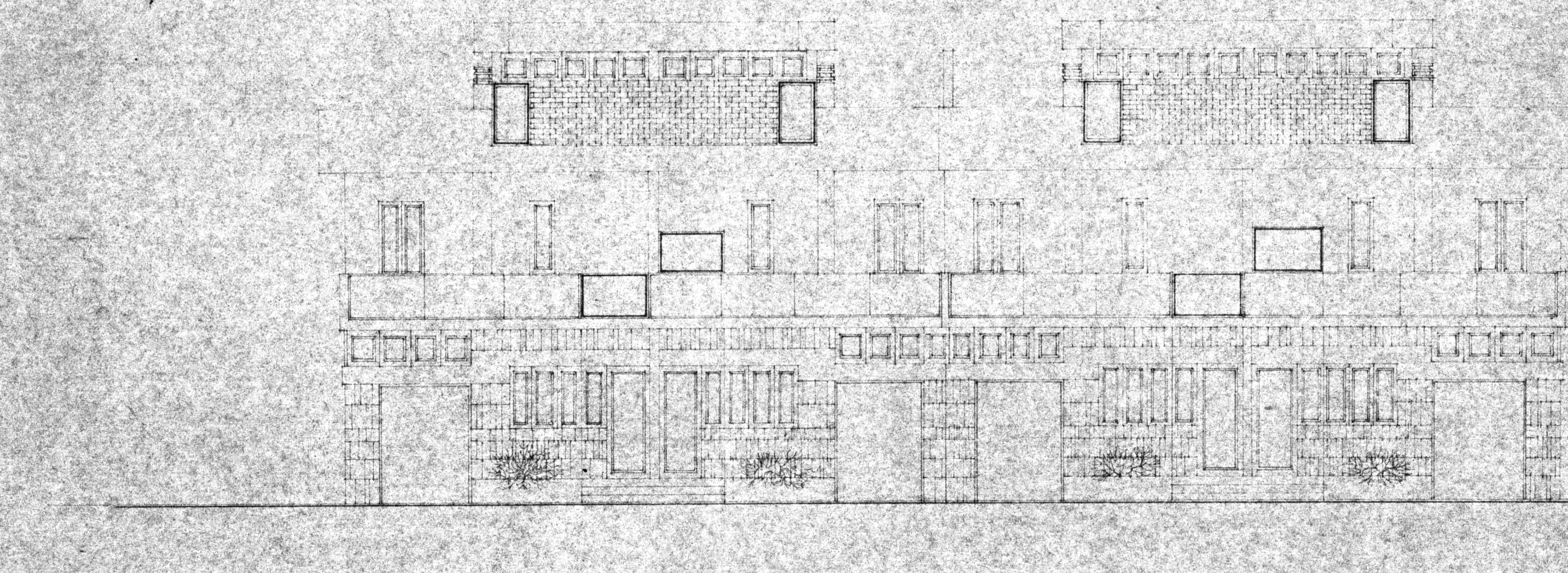

PROSPETTO "A"

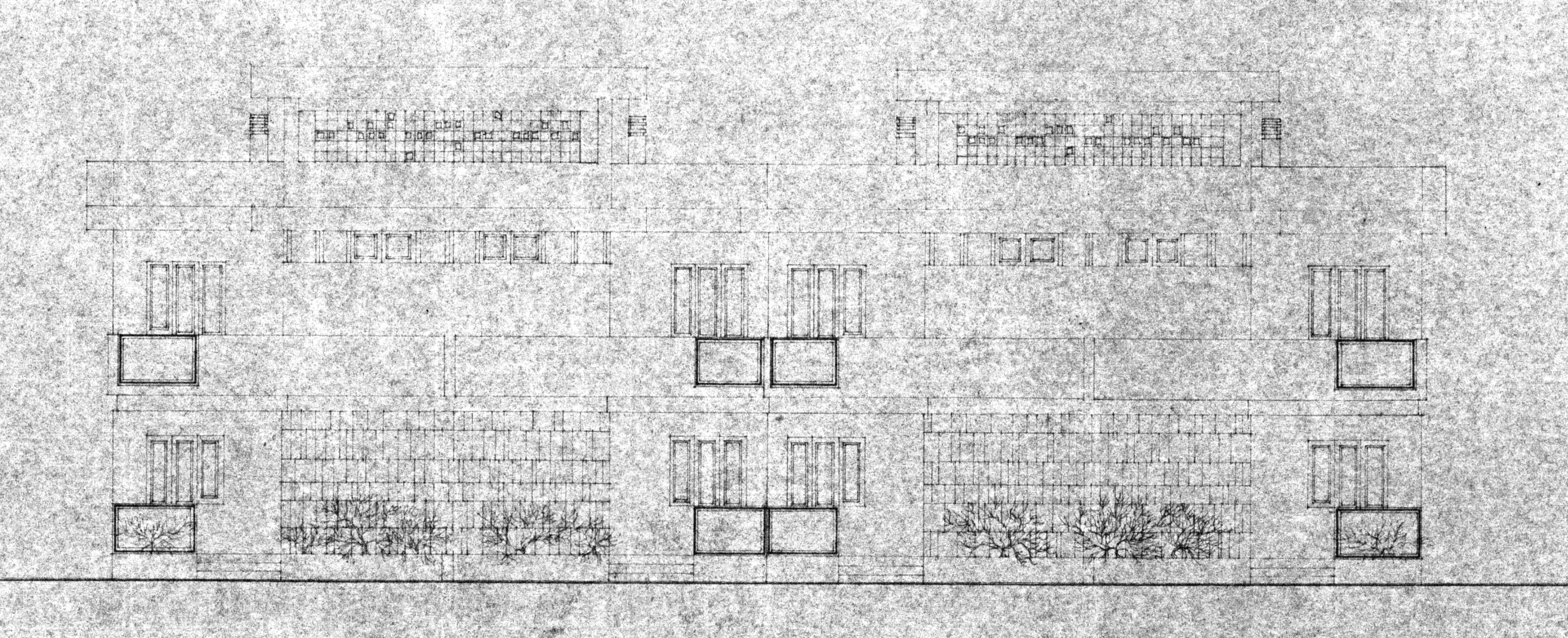

PROSPETTO "C"

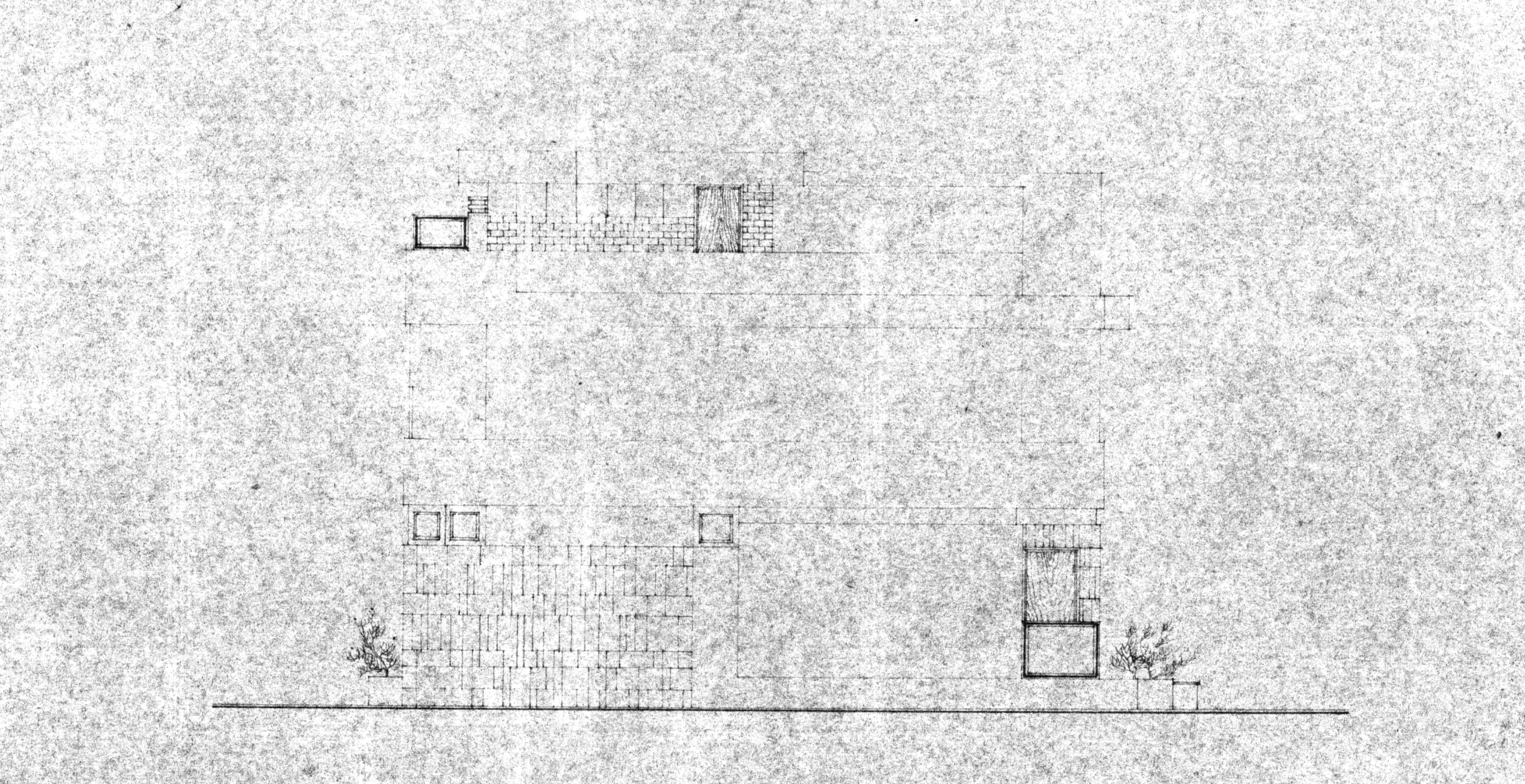

SEZIONE "a-a'"

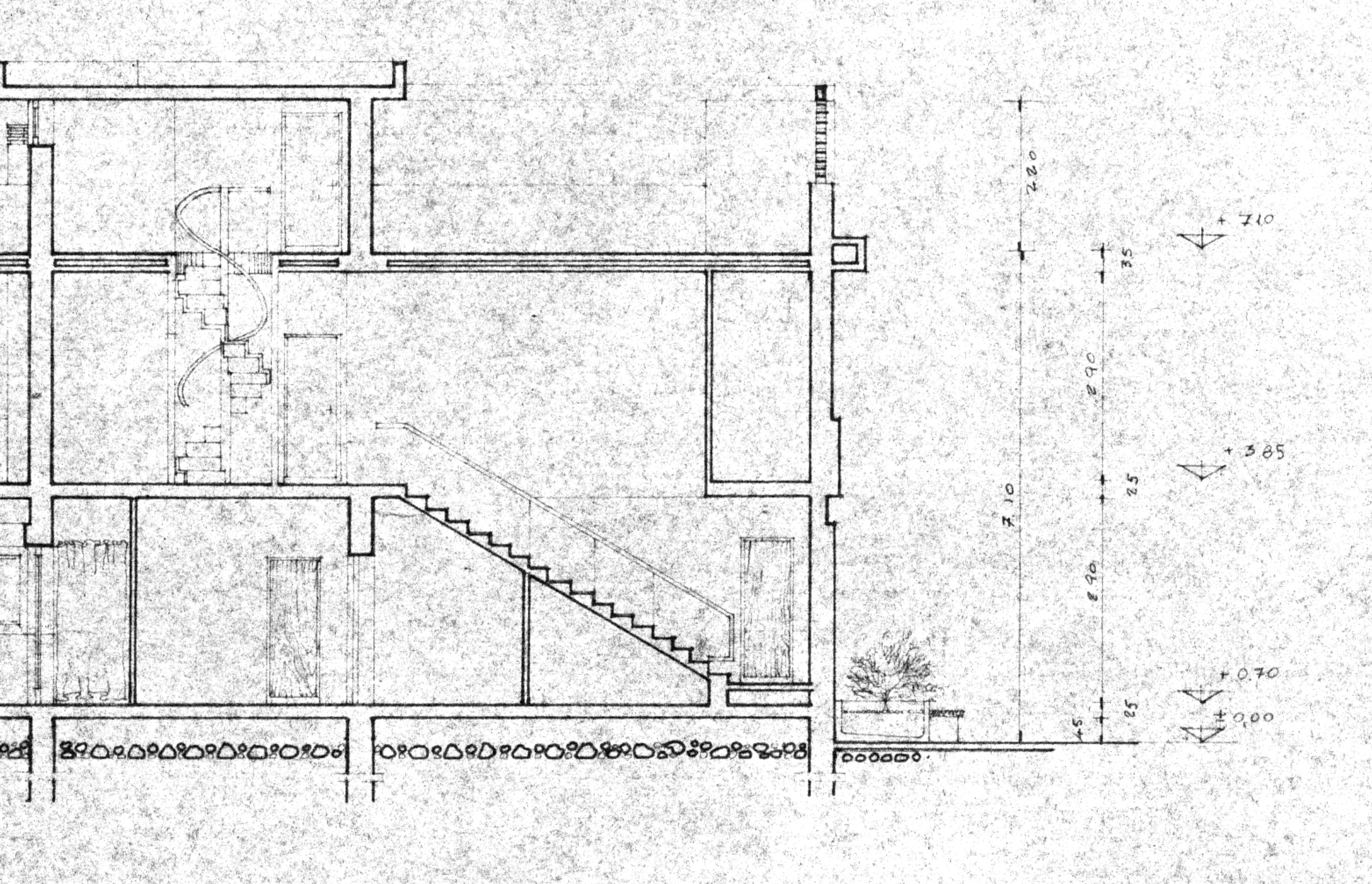

220
35
290
25
290
25
5
710
+ 7.10
+ 3.85
+ 0.70
± 0,00