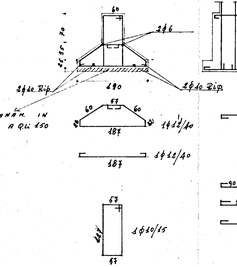

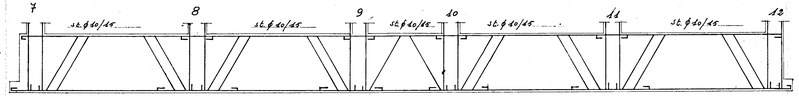

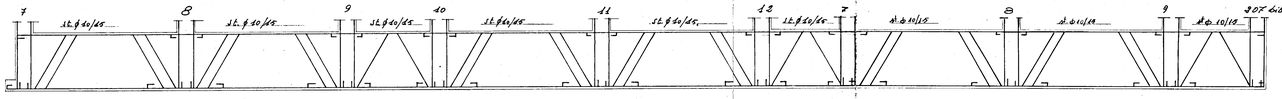

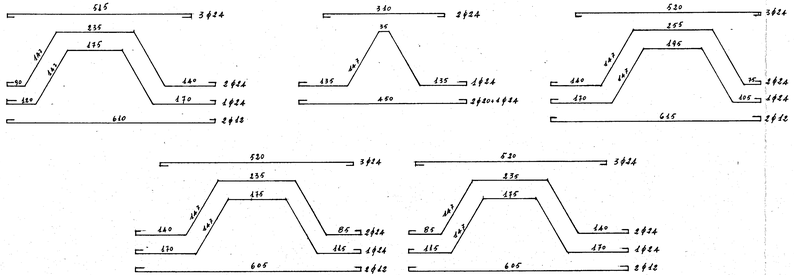

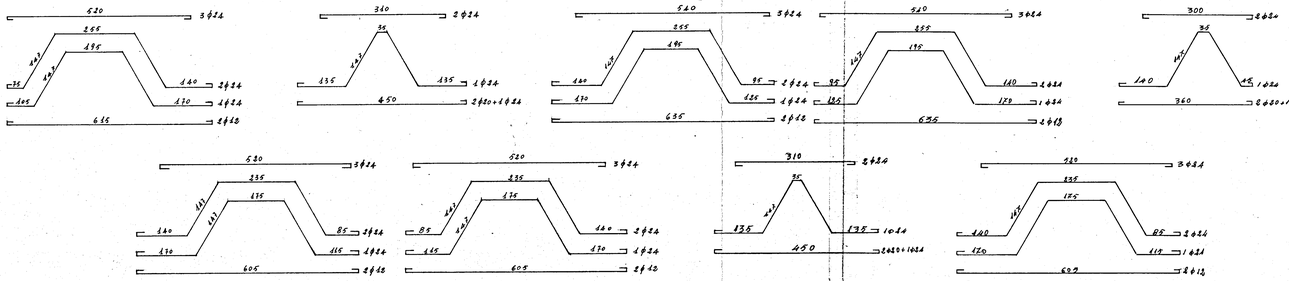

STUDIO TECNICO DOTT. ING. L. POTÌ REDATTO: ING. L. POTÌ & A. MALDARI		L'IMPRESA LUIGI SARDELLA
CALCESTRUZZO R.28 CEMENTO TIPO 500 FERRO A.Q.42	CASE POPOLARI in BRINDISI X° LOTTO - QUARTIERE C.E.P. ELEMENTI A-B	TAV. N° 8
	ARMATURE TRAVI FONDAZIONI	SCALA 1:50