I.S.E.S. — servizio progettazione		
BRINDISI	FABBRICATO A	1522
LEGGE 1460	SEZIONE OO SEZIONE HH TESTATA RAPP. 1:50	

PROGETTISTI: Capogruppo Arch. N. ENA; Arch. C. VETRANI; Arch. G. AMENDOLA; Ing. V. U. ROCCATELLI.
SUPERVISORE: Prof. Arch. GIUSEPPE VACCARO

Elaborato n. 20 — Foglio n. 20 — B15

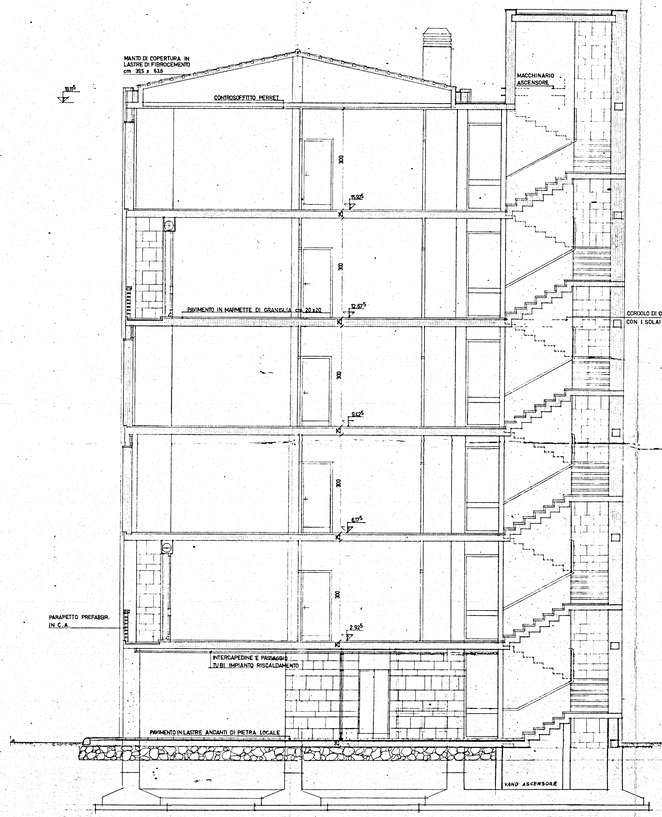

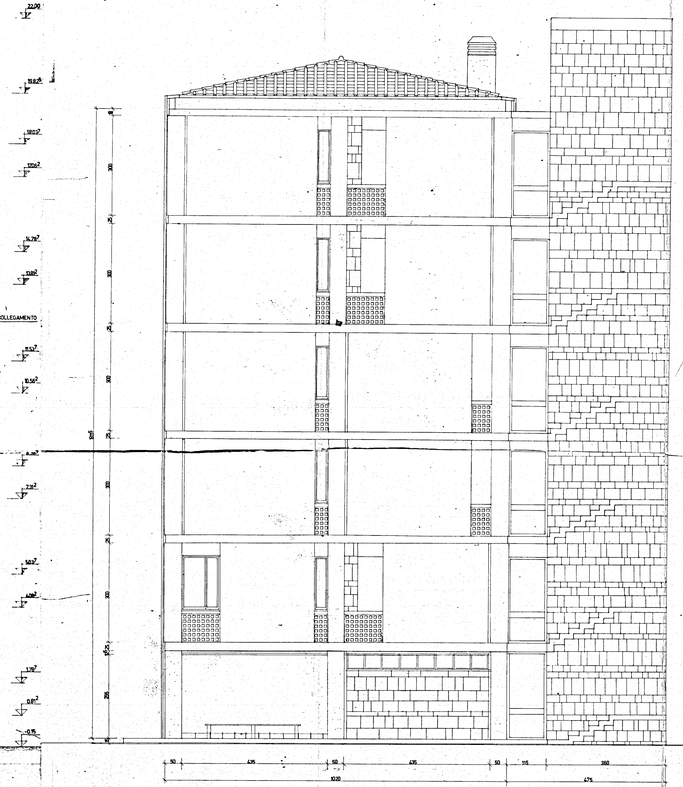

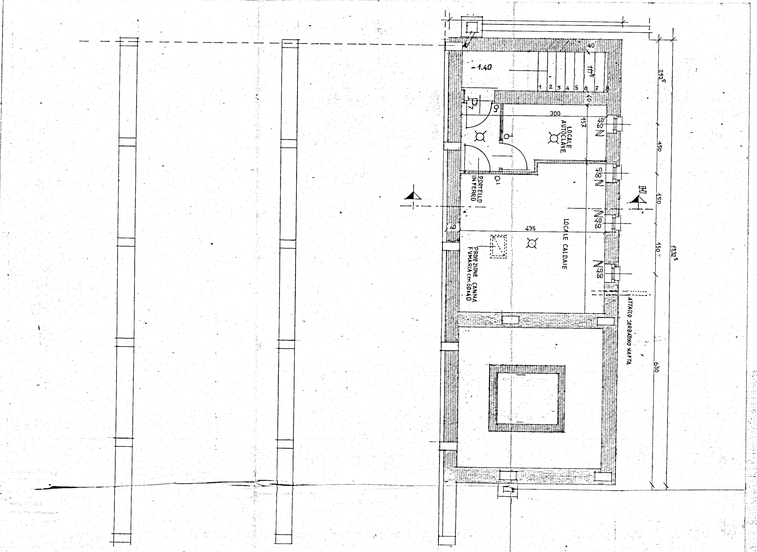

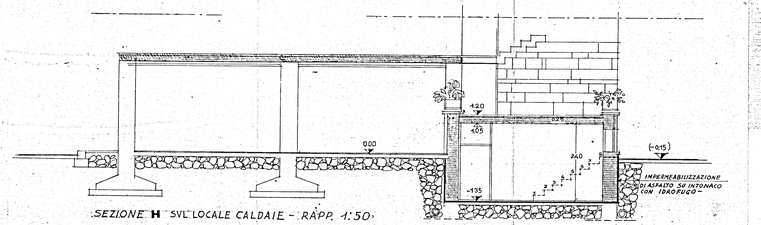

SEZIONE "H" SVL LOCALE CALDAIE - RAPP. 1:50