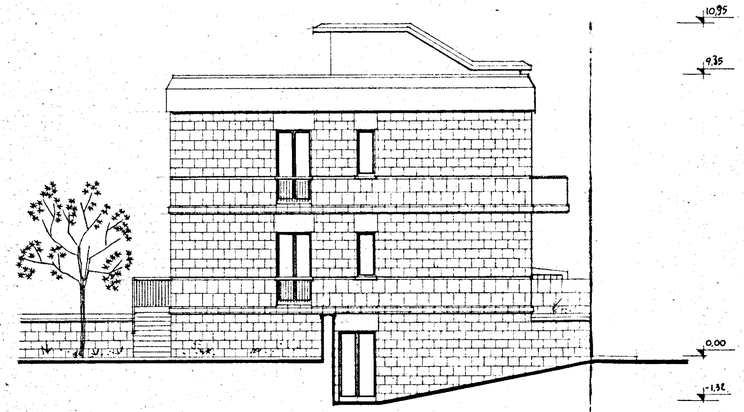

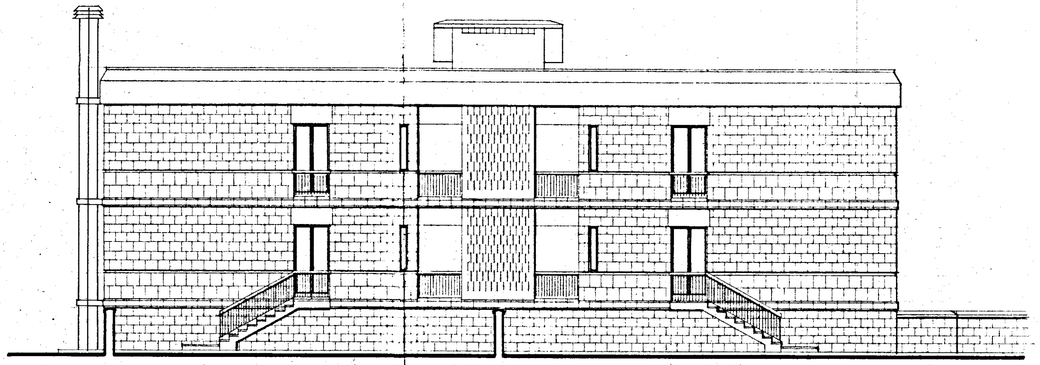

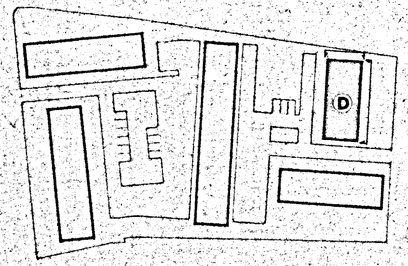

GESTIONE INA - casa	STAZIONE APPALTANTE : I.A.C.P. - BRINDISI
PROGETTISTI : Cg. Arch. A. SPACCARELLI Arch. F. BRUNO Arch. E. NESPEGA Arch. M. TAVOLETTI Arch. A. BACCIN Ing. : C. BACCIN Coll. Locale : Ing. D. ANGELINI	PROGETTO CASE PER LAVORATORI IN FASANO (Brindisi) FABBRICATO : D PROSPETTI OVEST E SUD RAPP : 1:100
	DIS. N° 7542 TAV. N° 8 SERIE 871 ROMA, 19 Dic. 1962