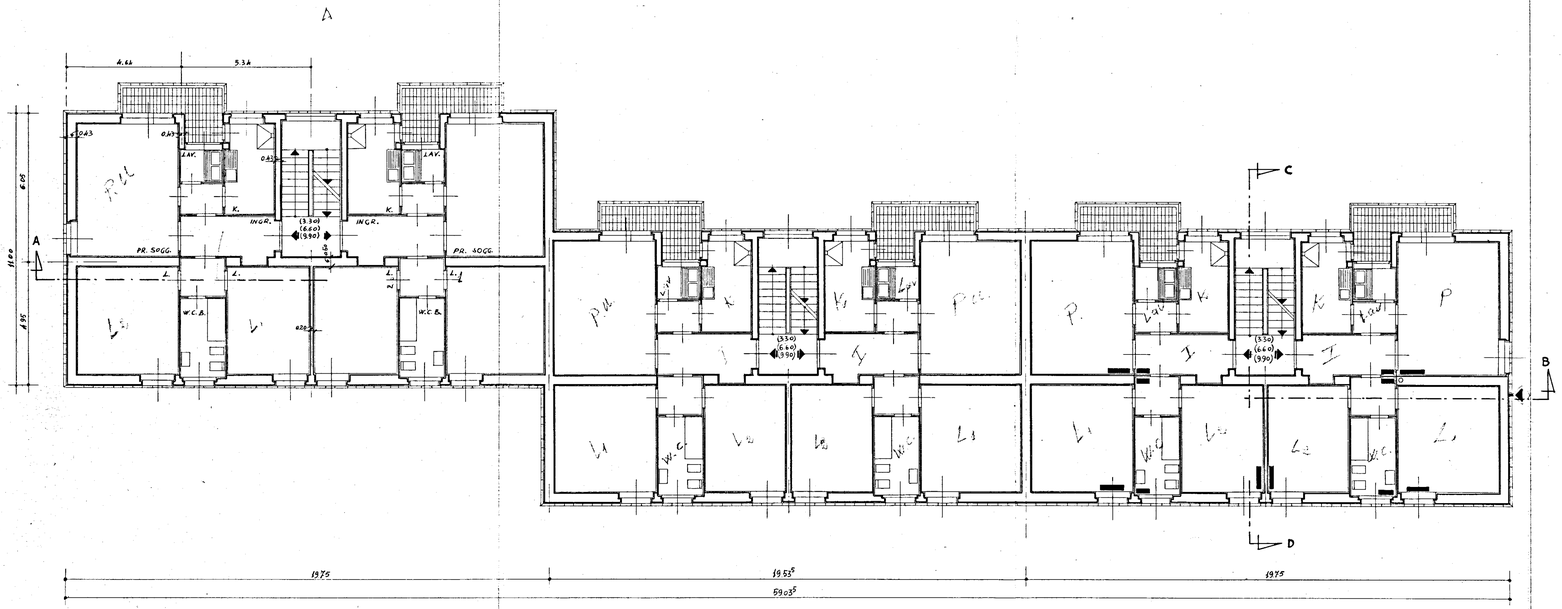

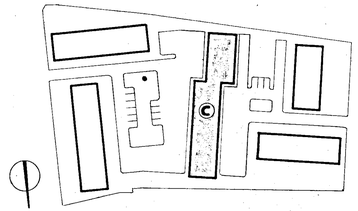

GESTIONE INA-casa	STAZIONE APPALTANTE: I.A.C.P. BRINDISI	
PROGETTISTI: Gruppo Arch. A. SPACCARELLI, Arch. F. BRUNO, Arch. E. NESPECA, Arch. M. TAVOLETTI, Arch. A. BACCIN, Ing. C. BACCIN, Coll. Locale: Ing. O. ANGELINI	PROGETTO CASE PER LAVORATORI IN FASANO (Brindisi)	
	FABBRICATO: C	DIS. N°
	PIANTA PIANO TIPO	TAV. N° 2
	RAPP.: 1:100	SERIE
		FASANO, 25 Apr. 1966