I. A. C. P. BRINDISI	INTERVENTO N°	LEGGE 30-12-1960 N° 1676	
PROGETTO PER LA COSTRUZIONE DI N° 19 ALLOGGI PER AGRICOLTORI IN CEGLIE MESSAPICO		DATA: AGG. AGG AGG	N°
PIANTE DELLE FOND. - P.T. - PRIMO PIANO	RAPP. 1:100		
UFFICIO TECNICO I.A.C.P.	PROGETTO		
	DIR. LAVORI		
	STRUTT. E CALC.		
			DISEGN.
			CONTR.

28-11-1962

PIANTA DELLE FON

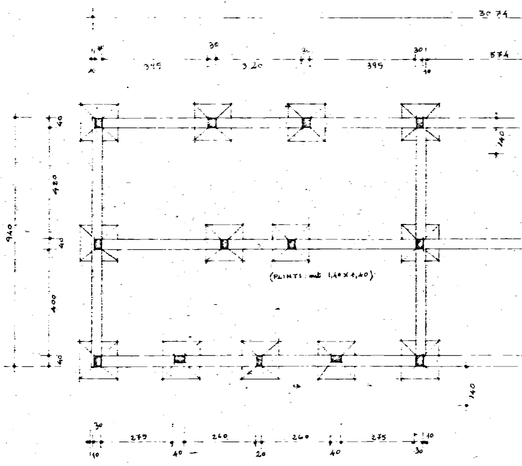
30 74
574
395
320
395
30
10
40
940
480
400
140
(PLINTI: mt 1,40 x 1,40)
30
275
260
260
275
10
40
20
40
30

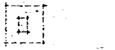
PLINTI PER EVENTUAL

DAZIONI

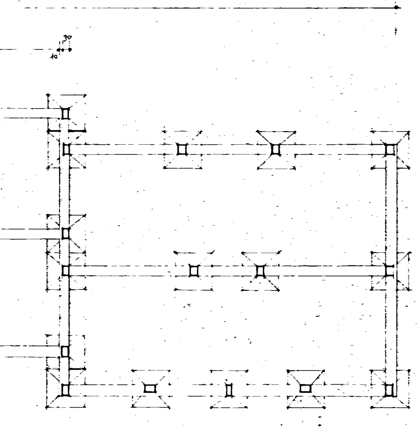

E PORTICATO

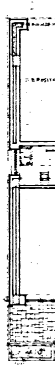

PIANTA DEL PIANO TERRA

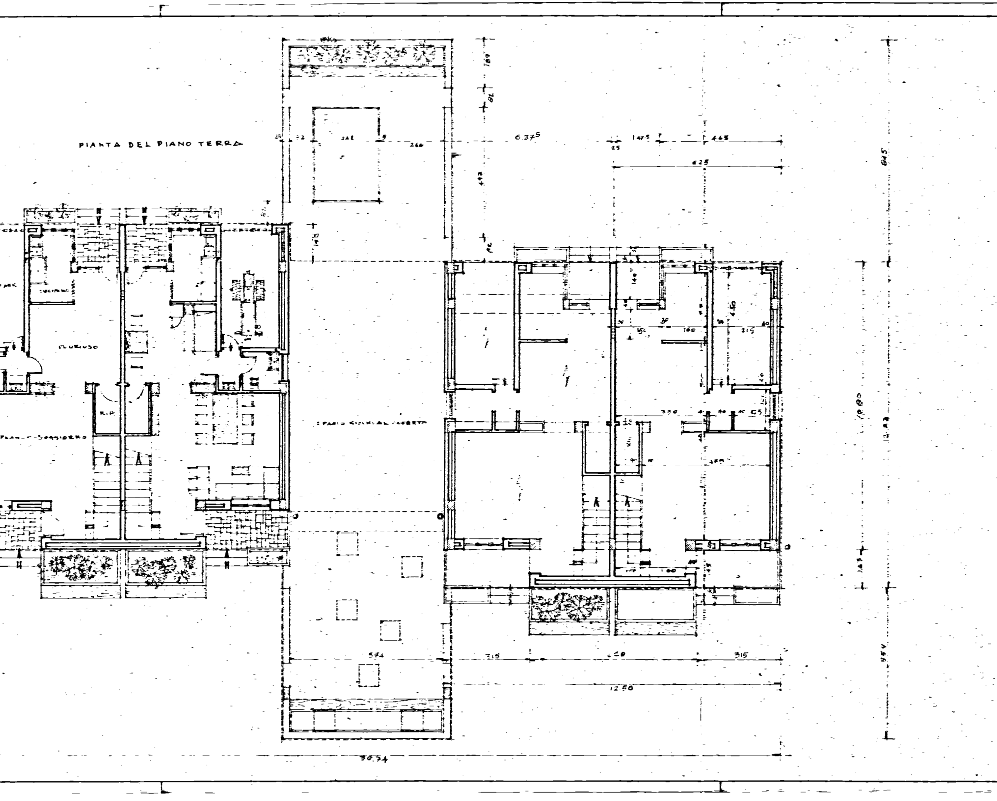
CUCINA
PLURIUSO
RIP
PRANZO-SOGGIORNO
SPAZIO SOCIALE COPERTO
6.375
189
70
492
148
244
246
147.5
465
625
645
10.80
12.83
145
315
315
574
12.50
30.74

PIANTA DEL PRIMO PIANO

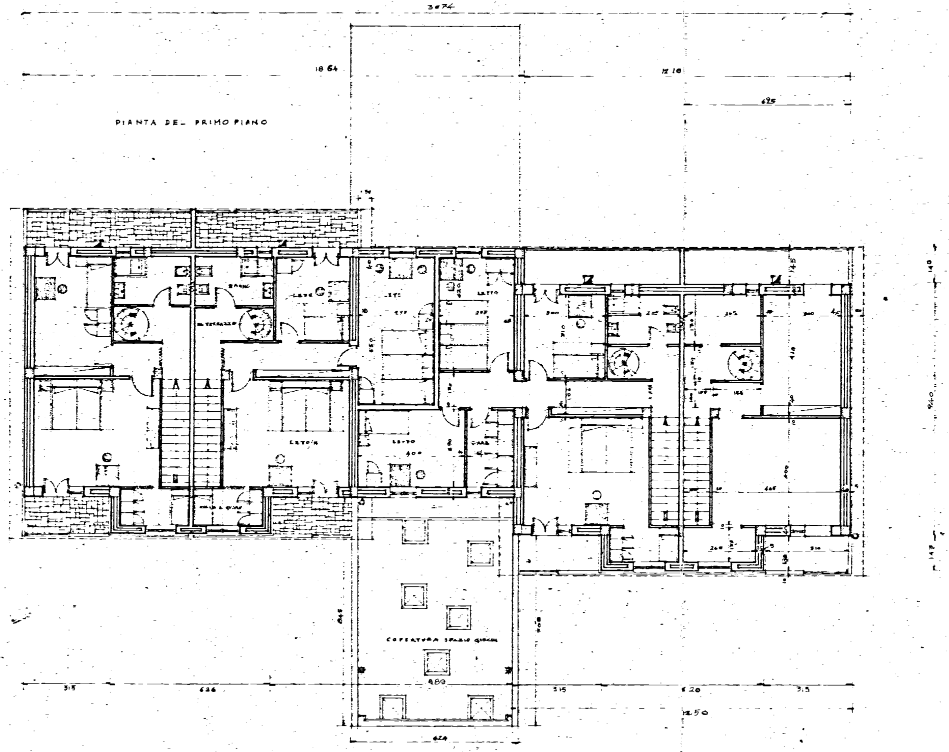
3874
1864
1210
625
BAGNO
TERRAZZO
LETTO
LETTO
LETTO
LETTO/R
LETTO
400
940
COPERTURA SPAZIO GIOCHI
889
315
626
315
520
315
1250
624

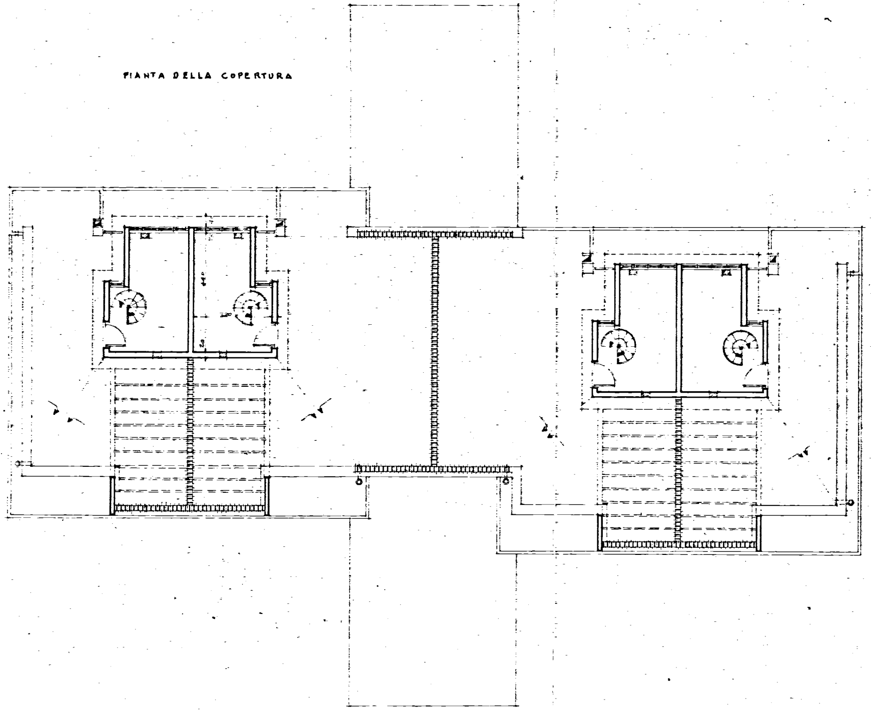PIANTA DELLA COPERTURA