VISTO
[illegible] LAVORI

REGIONE PUGLIA
UFFICIO DEL GENIO CIVILE DI BRINDISI
Si attesta che copia del presente atto risulta depositata presso questo Ufficio ai sensi della legge n. 1086 del 5-11-1971.
BRINDISI, lì - 7 GEN. 1988
IL FUNZIONARIO ADDETTO
IL COORDINATORE DELL'UFFICIO (Ing. Francesco SANTORSI)

EDIL-SAR-TOM s.r.l.
L'Amministratore Unico

istituto autonomo case popolari

brindisi

legge 5-8-1978 n. 457 IV° biennio 1984/85
programma intervento n. 001-117-1
codice 4-16-74-001-01

tav. **12-B**

progetto per la costruzione di alloggi
popolari in BRINDISI (RIONE BOZZANO)
LOTTO -F- (SCALE O-P-Q)
-SCALE "P" e "Q"-

ufficio
progettazione
i. a. c. p.
brindisi

alloggi n. 28 da mq. 95

scala 1:50

ARMATURA TRAVI

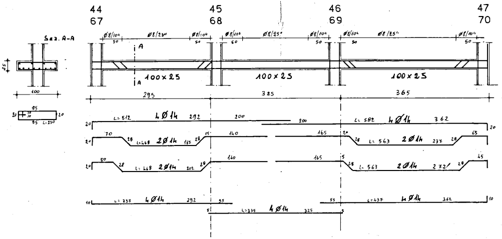

44 67
45 68
46 69
47 70
Sez. A-A
Ø8/10" Ø8/25" Ø8/10"
50
A
100x25
25
100
295
325
365
95
L=250
L=512 4Ø14 292
200
L=582 4Ø14 362
L=468 2Ø14 167
140
165
L=563 2Ø14 237
L=468 2Ø14 202
L=563 2Ø14 272
L=357 4Ø14 292
55
L=335 4Ø14 325
L=437 4Ø14 362

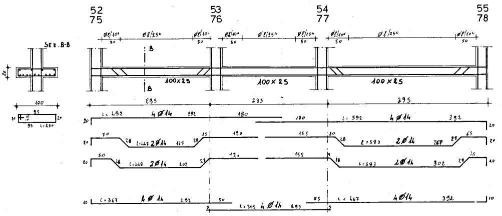

52 75
53 76
54 77
55 78
Sez. B-B
Ø8/10" Ø8/25" Ø8/10"
50
B
100x25
25
100
295
235
395
95
L=250
L=492 4Ø14 292
180
L=592 4Ø14 392
L=448 2Ø14 167
120
155
L=583 2Ø14 267
L=448 2Ø14 202
L=583 2Ø14 302
L=367 4Ø14 292
50
L=305 4Ø14 295
55
L=467 4Ø14 392

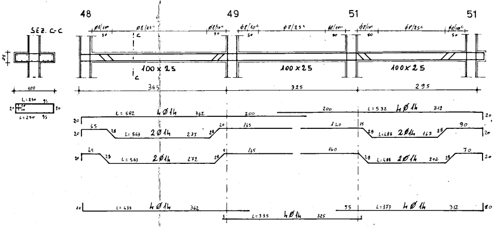
SEZ. C-C
48
49
51
51
100 x 25
100 x 25
100 x 25
365
325
295
L=582 4Ø14
L=532 4Ø14
L=563 2Ø14
L=488 2Ø14
L=437 4Ø14
L=335 4Ø14
L=377 4Ø14

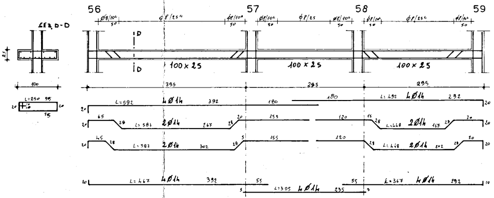
SEZ. D-D
56
57
58
59
100 x 25
100 x 25
100 x 25
395
295
295
L=592 4Ø14
L=492 4Ø14
L=583 2Ø14
L=448 2Ø14
L=467 4Ø14
L=305 4Ø14
L=367 4Ø14

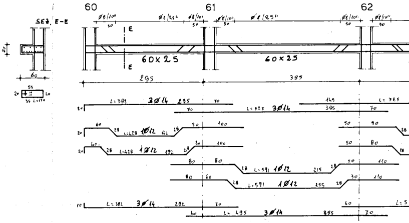
SEZ. E-E
60
61
62
60 x 25
60 x 25
295
385
L=382 3Ø14
L=525 3Ø14
L=428 1Ø12
L=591 1Ø12
L=382 3Ø14
L=495 3Ø14

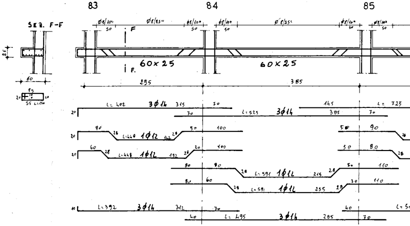
SEZ. F-F
83
84
85
60 x 25
60 x 25
295
385
L=402 3Ø14
L=525 3Ø14
L=448 1Ø12
L=591 1Ø12
L=392 3Ø14
L=495 3Ø14

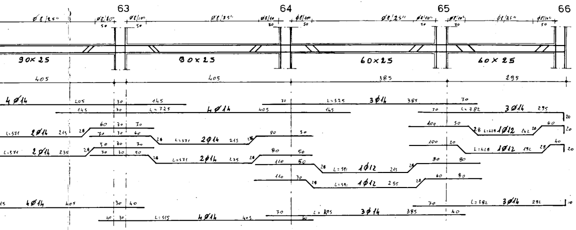
63
64
65
66
ø8/25"
ø8/10"
50
90x25
90x25
60x25
60x25
405
405
385
295
4ø14
L=725 4ø14
L=525 3ø14
L=382 3ø14
L=571 2ø14
L=571 2ø14
L=428 1ø12
L=591 1ø12
L=591 1ø12
4ø14
L=382 3ø14
L=515 4ø14
L=495 3ø14

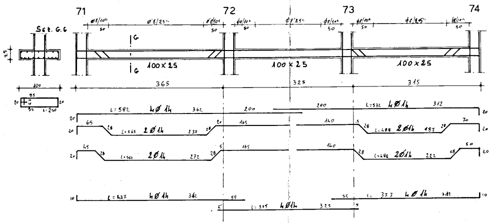
71
72
73
74
Sez. G-G
25
100
G
100x25
100x25
100x25
365
325
315
L=582 4ø14
L=532 4ø14
L=563 2ø14
L=488 2ø14
L=563 2ø14
L=498 2ø14
L=427 4ø14
L=377 4ø14
L=335 4ø14

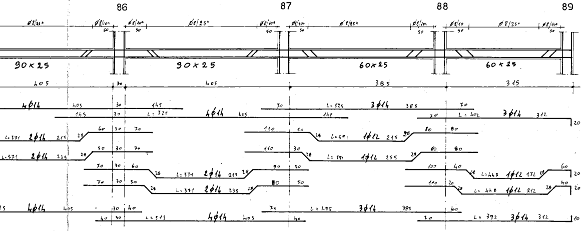
86
87
88
89
ø8/25"
ø8/10"
50
90x25
90x25
60x25
60x25
405
385
315
4ø14
L=725 4ø14
L=525 3ø14
L=402 3ø14
L=371 2ø14
L=371 2ø14
L=591 1ø12
L=591 1ø12
L=371 2ø14
L=371 2ø14
L=448 1ø12
L=448 1ø12
4ø14
L=515 4ø14
L=495 3ø14
L=392 3ø14

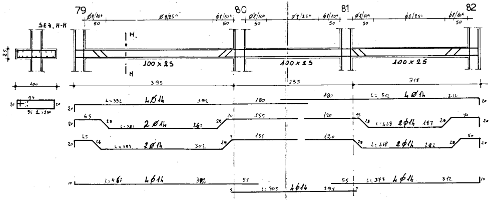
79
80
81
82
Sez. H-H
25
100
H
100x25
100x25
100x25
395
295
315
L=592 4ø14
L=512 4ø14
L=583 2ø14
L=468 2ø14
L=583 2ø14
L=468 2ø14
L=467 4ø14
L=377 4ø14
L=305 4ø14

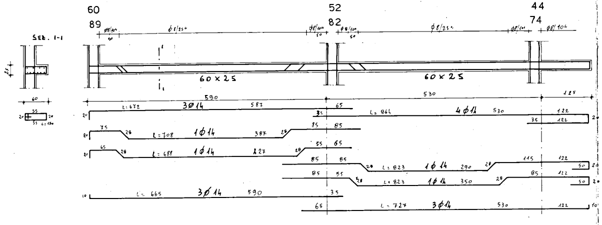
SEZ. I-I
60
89
52
82
44
74
φ8/10"
φ8/25"
φ8/10"
φ8/10"
φ8/25"
φ8/10"
φ8/10"
50
60 x 25
60 x 25
590
530
125
60
55
L: 170
L: 672
3φ14
587
L = 864
4φ14
530
122
L = 708
1φ14
387
L = 688
1φ14
427
L = 823
1φ14
290
L = 823
1φ14
350
L = 665
3φ14
590
L = 727
3φ14
530
122

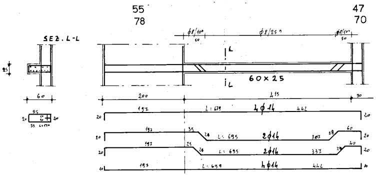
SEZ. L-L
55
78
47
70
φ8/10"
φ8/25"
φ8/10"
50
60 x 25
60
55
L: 150
200
415
30
197
L: 679
4φ14
442
L: 695
2φ14
307
L: 695
2φ14
337
L: 699
4φ14
442

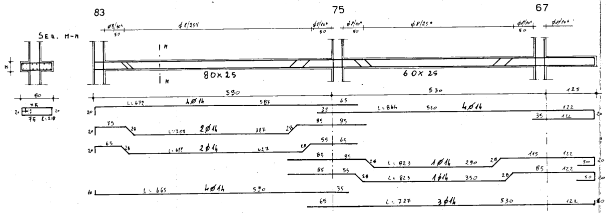
SEZ. M-M
83
75
67
φ8/10"
φ8/25"
φ8/10"
φ8/10"
φ8/25"
φ8/10"
φ8/10"
50
80x25
60 X 25
80
75
L: 210
590
530
125
L: 672
4φ14
587
L: 864
530
4φ14
122
L: 708
2φ14
387
L: 688
2φ14
427
L: 823
1φ14
290
L: 823
1φ14
350
L: 665
4φ14
590
L: 727
3φ14
530
122