ISTITUTO AUTONOMO CASE POPOLARI PER LA PROVINCIA DI BRINDISI

PROGETTO DI CASE POPOLARI IN BRINDISI (PALAZZINA B)

SCALA 1:100

PIANTA PIANO SCANTINATO

PIANTA FONDAZIONI

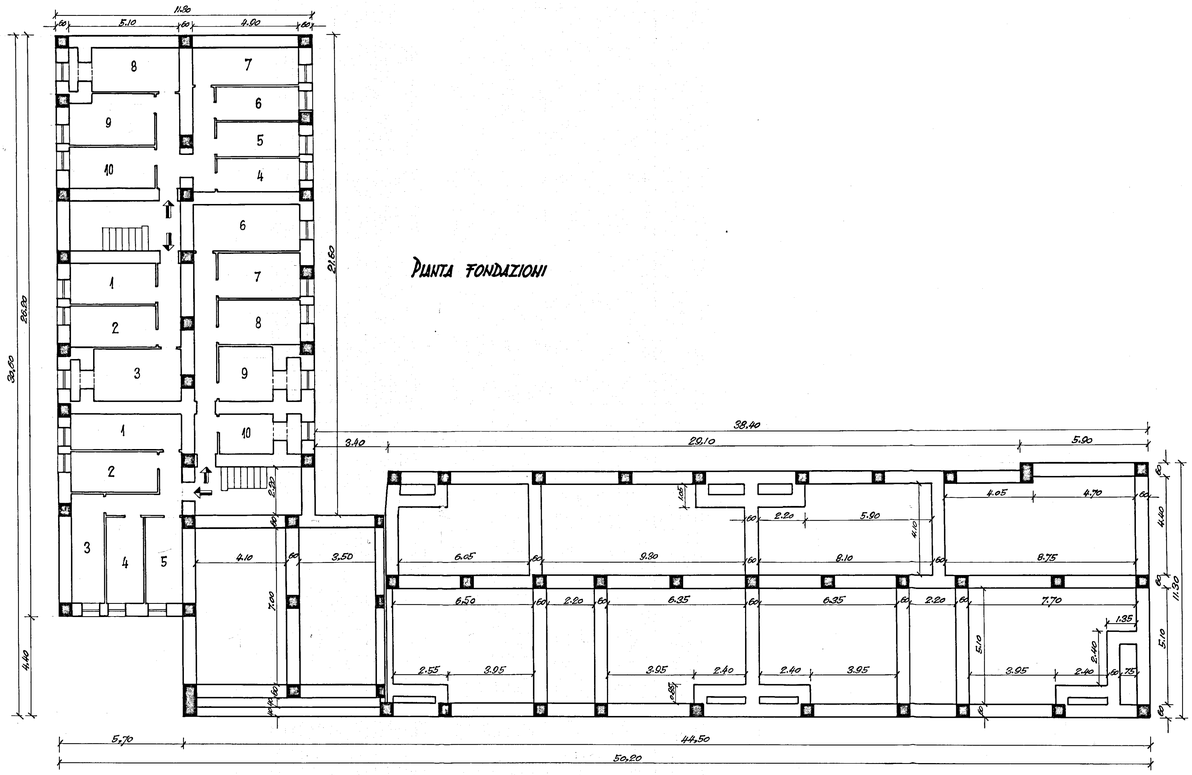

PIANTA PIANO RIALZATO E PRIMO PIANO

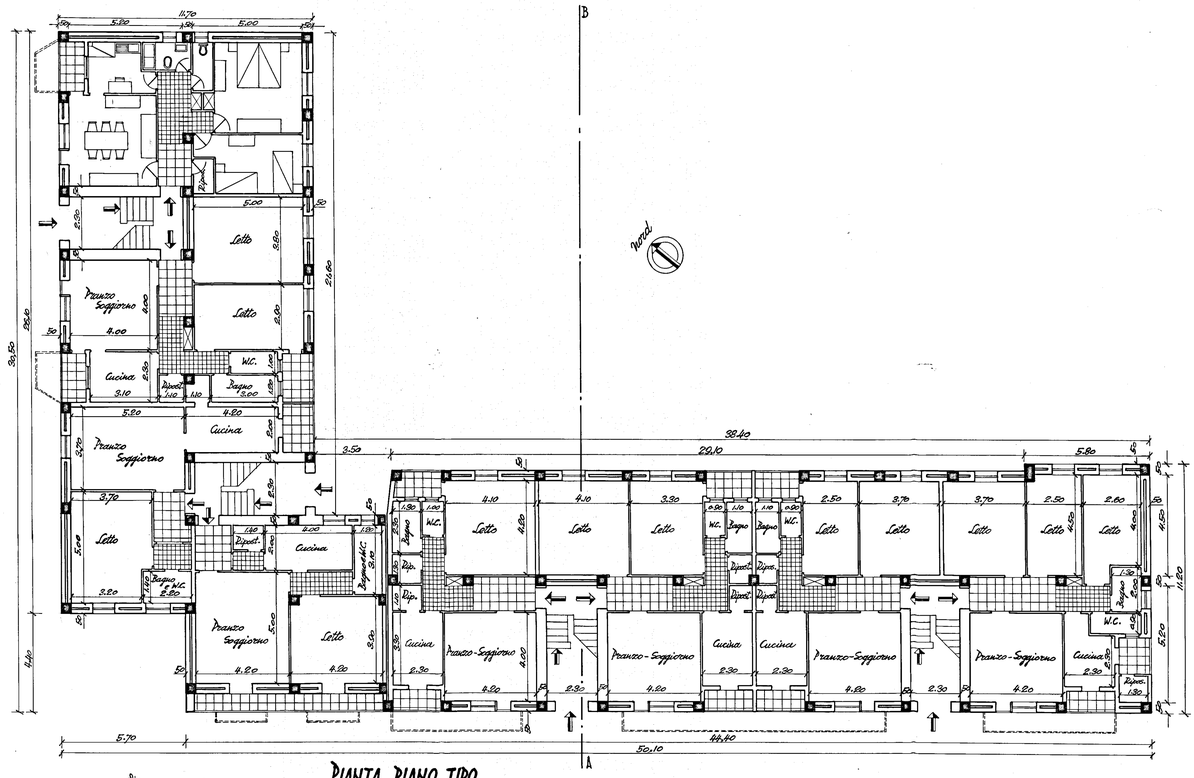
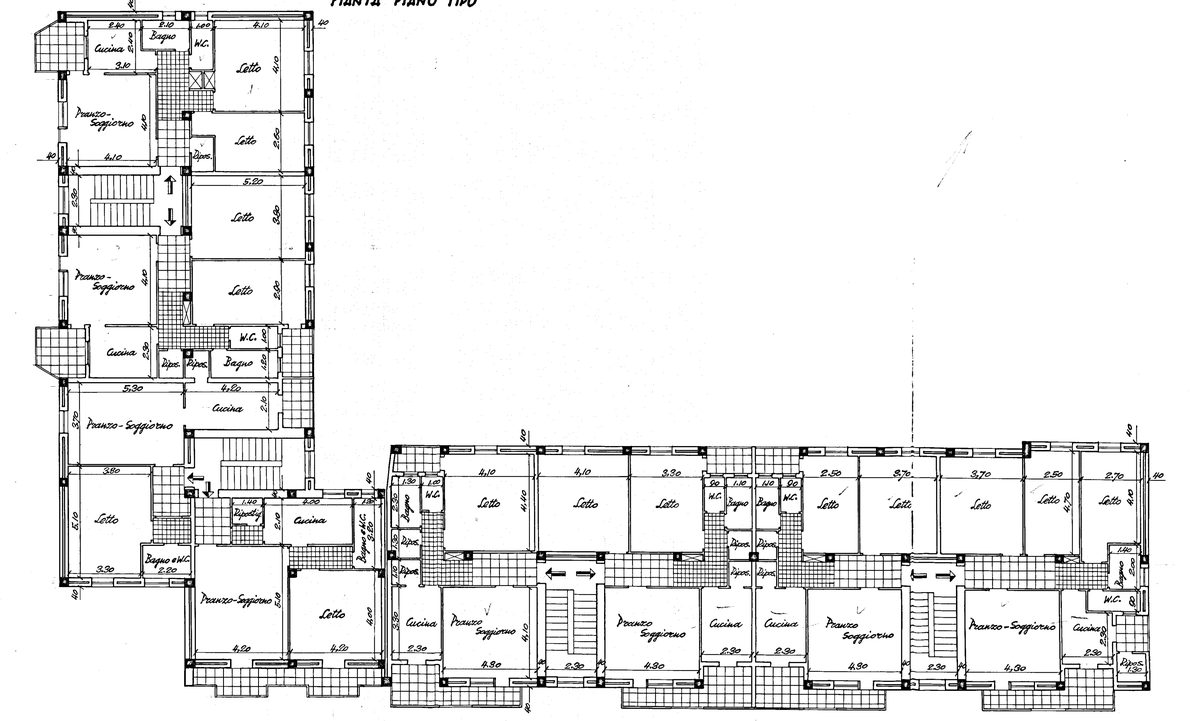
PIANTA PIANO TIPO