ISTITUTO AUTONOMO CASE POPOLARI
PER LA PROVINCIA DI BRINDISI

COSTRUZIONE DI n° 10 ABITAZIONI PER
LAVORATORI AGRICOLI DIPENDENTI
IN VILLA CASTELLI

PROSPETTI SCALA 1:100

PROSPETTO ANTERIORE

PROSPETTO POSTERIORE

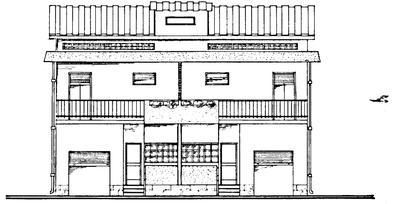

FIANCO

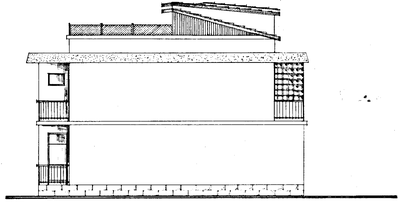
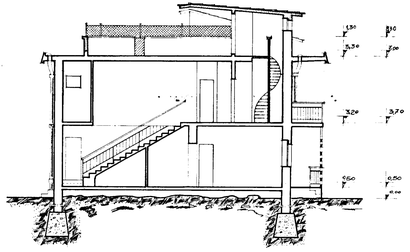
SEZIONE A-A1