VISTO:
E' copia conforme al progetto per il quale la Commissione Edilizia, nella seduta del 18/9/1970, ha espresso parere favorevole.
Brindisi lì 28/5/1979
IL SEGRETARIO GENERALE
IL SEGRETARIO GENERALE
(Dott. Vito DI [illegible])

IN ESENZIONE DI TASSE E BOLLO
(Art. 147 Testo Unico 23-4-38 n. 1165
prorogato dalla legge 18-3-68 n. 402)

I.A.C.D.
BRINDISI

PROGETTO PER LA COSTRUZIONE DI CASE POPOLARI
IN BRINDISI – QUARTIERE "S.ELIA"
LEGGE 28-3-1968 – n° 422

PROSPETTI – PAL. A DOPPIO "L"
RAPP. 1:100

UFFICIO TECNICO I.A.C.D.

IL PRESIDENTE
f.to U. G. Vallone

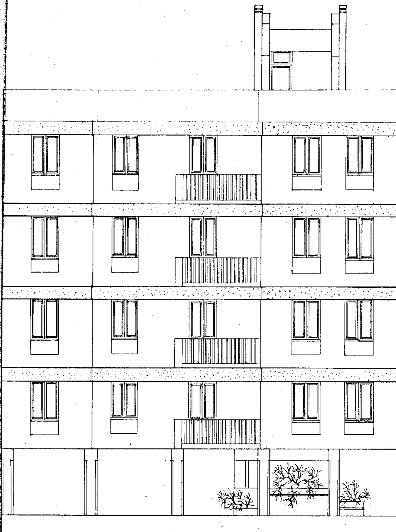

PROSPETTO

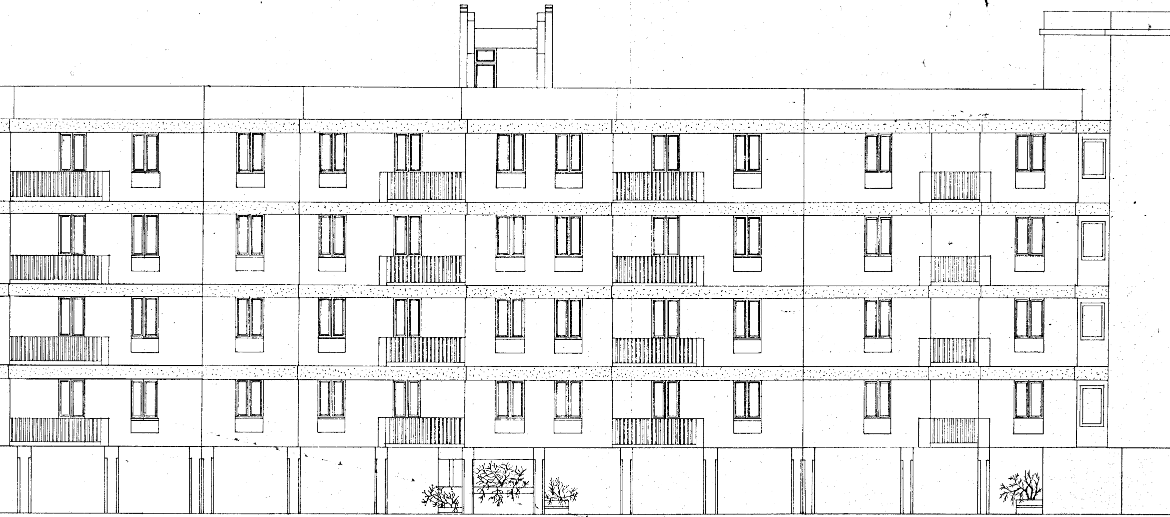

ANTERIORE (FRONTE A)

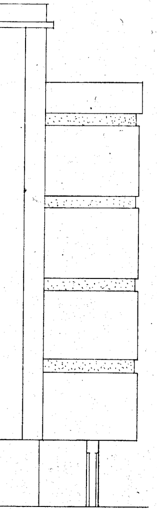

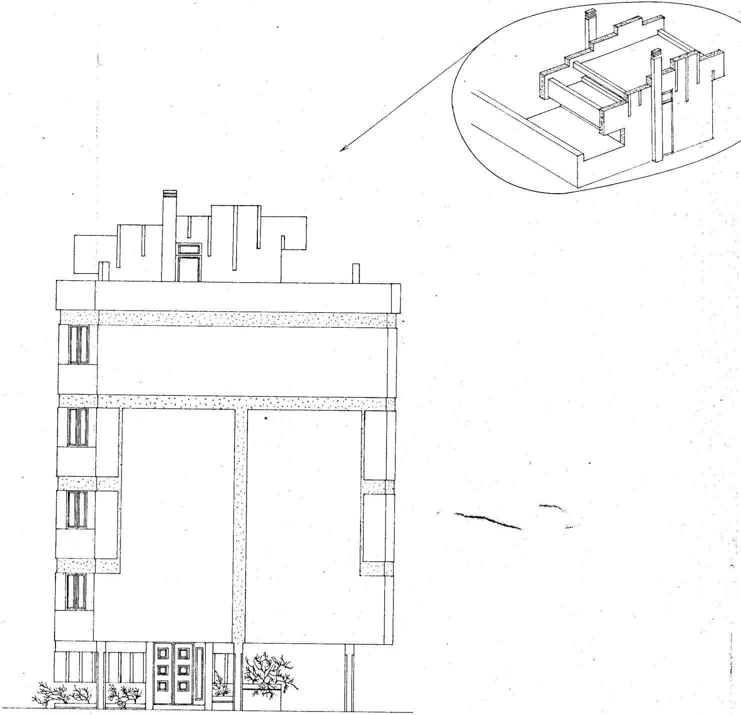

PROSPETTO LATERALE

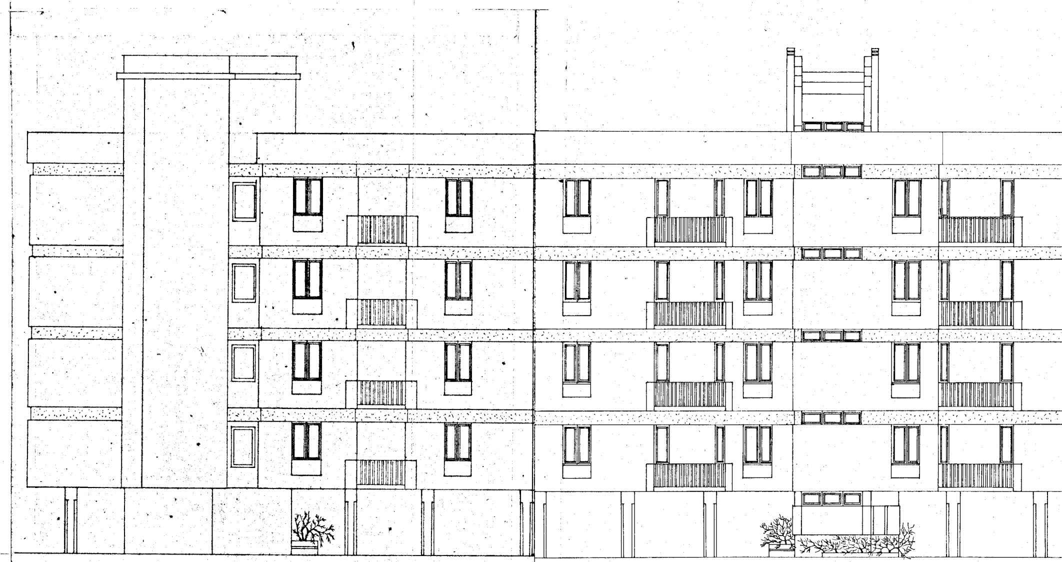

PROSPETTO POSTERIORE

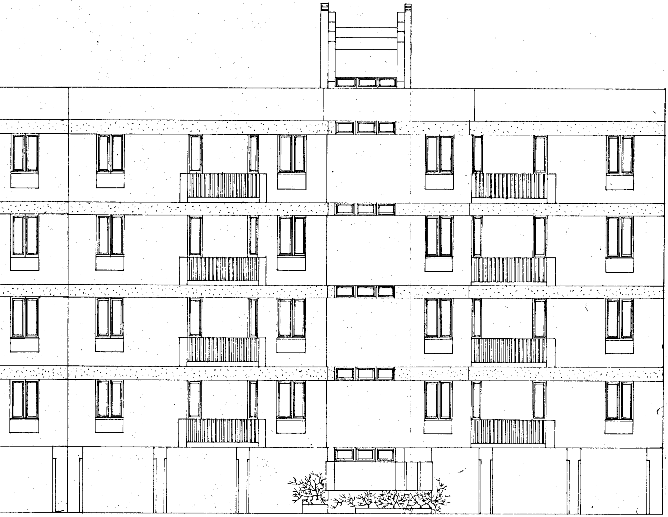

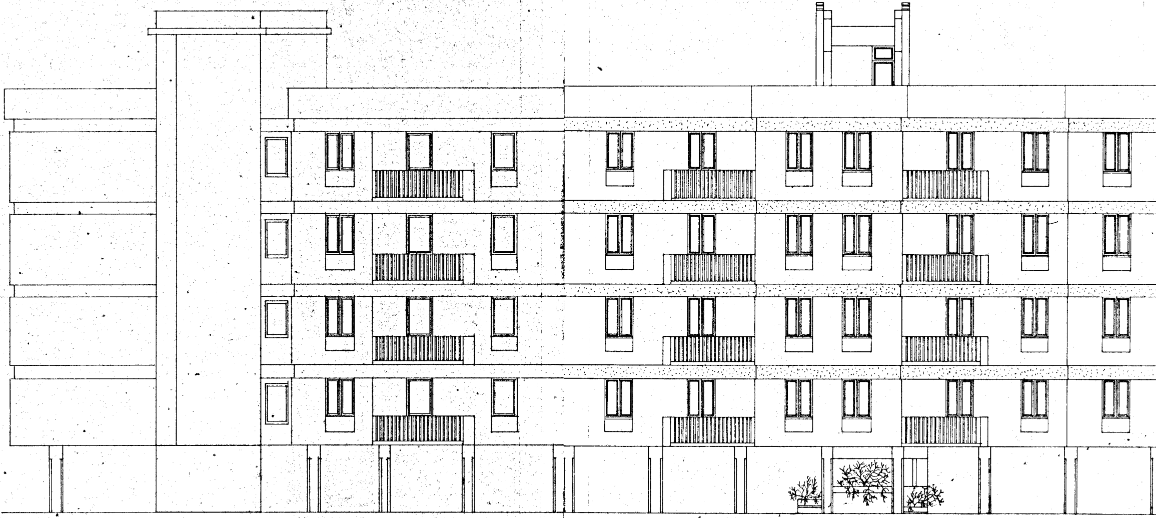

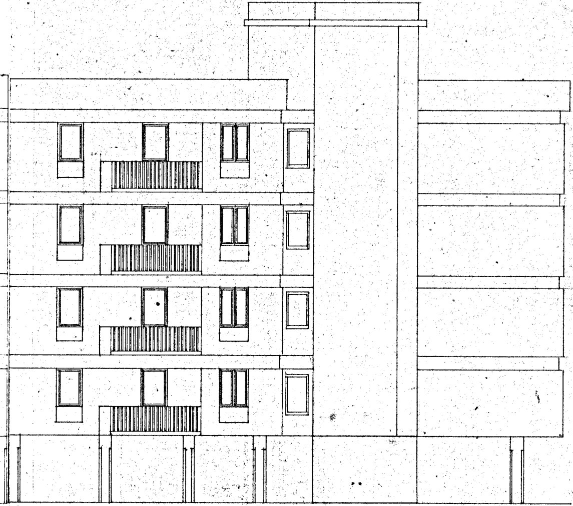PROSPETTO ANTERIORE (FRONTE B)