IL VICE DIRETTORE TECNICO
(Dott. Ing. Paolo GRECO)

ISTITUTO AUTONOMO CASE POPOLARI - BR

LEGGE 6 AGOSTO 1977 N. 513	PROGRAMMA INTERVENTO GW N° 1
PROGETTO PER LA COSTRUZIONE DI ALLOGGI POPOLARI IN OSTUNI PIANO DI ZONA 167 NUCLEO A	
ALLOGGI N 27	DA MQ 95
PIANTE	DISEGNO: PROGETTISTA: A.T.P. ARCHITETTI
SCALA 1:50	
DATA	
	TAV. 9

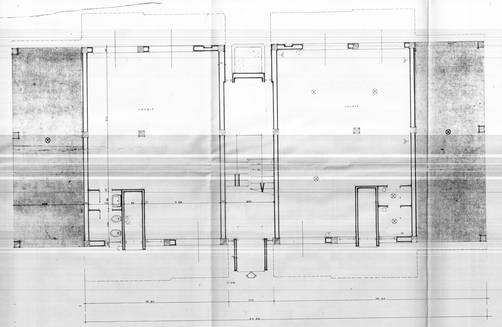

PIANTA PIANO TERRENO SCALA 1:50

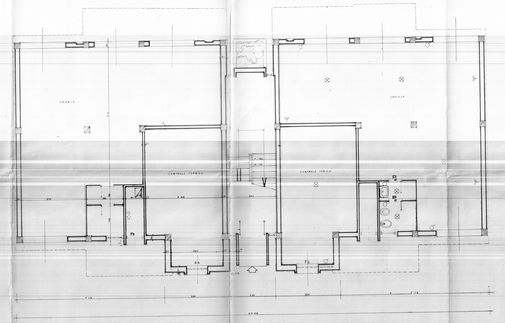

PIANTA PIANO TERRENO SCALA 1:50

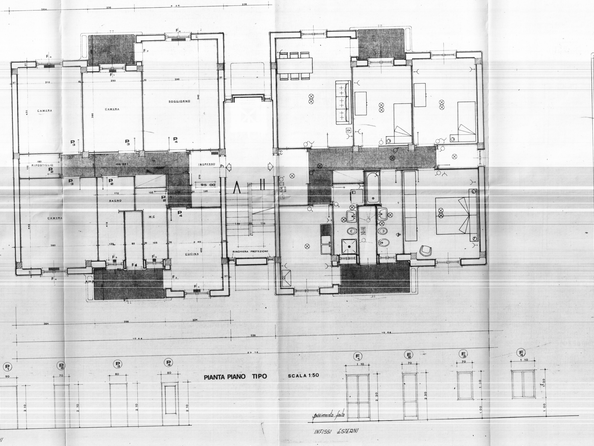

PIANTA PIANO TIPO SCALA 1:50

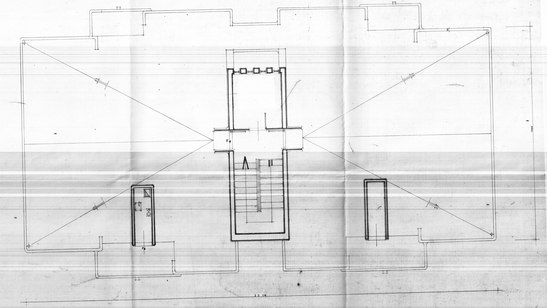

PIANTA TERRAZZO SCALA 1:50