33

COMMISSIONE EDILIZIA
BRINDISI
18 AGO. 1971
PARERE FAVOREVOLE

L'INGEGNERE CAPO
(Dr. Ing. Vincenzo Valentini)

IL SINDACO
(dr. Francesco Arina)

In esenzione di tasse e bollo
art. 33 legge 14-2-1963, n. 60

GESTIONE CASE LAVORATORI
(legge 14-2-1963)

Intervento N° 1312

stazione appaltante
I. A. C. P.

QUARTIERE S.ELIA BRINDISI

data .... agg. ....
agg. .... agg. ....

4

archivio

LOTTO A$_2$ edifici tipo D n. 5·8·9
piante prospetti sezioni 1:100

EDILIZIA	Ing.Q.Angelini		STRUTTURE-C	Ing.F. Piro	
EDILIZIA	Ing.M.Bolognese		IMPIANTI	Ing.P.Fabretti	
EDILIZIA	Ing.U.Lonoce		PROGRAMMAZ.	Ing. A. Maldari	
EDILIZIA	Ing.I. Perretti	Perretti	PROGRAMMAZ.	Ing. L. Potì	
EDILIZIA	Ing.L. Potì		PROGRAMMAZ.	Ing.E. Romanazzi	
EDILIZIA	Ar.F Pignatelli		COORDINATORE	Ing.A Maldari	
EDILIZIA	Ar.G. Pinto		DIREZIONE LL.	I. A. C. P.	
STRUTTURE-C.	Ing.F. D'Alonzo				

note

controllo

visto

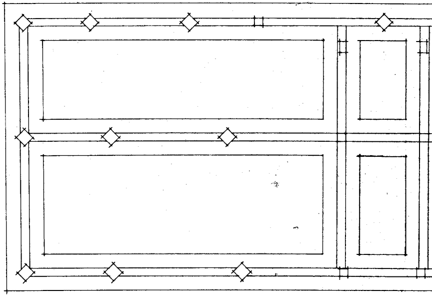

PIANTA

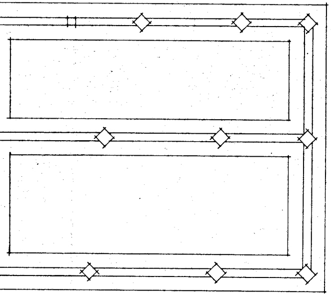

FONDAZIONI

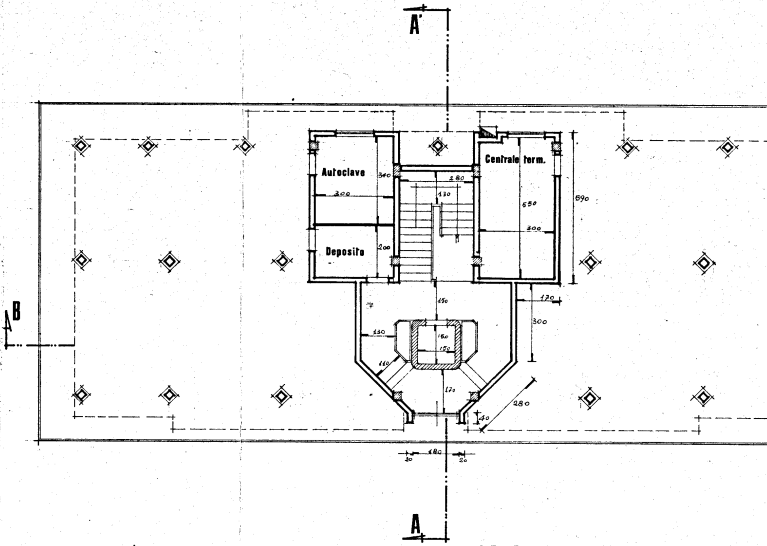
A'
B
Autoclave
340
300
Deposito
200
280
130
Centrale term.
550
300
590
150
170
300
130
150
150
110
170
280
40
180
20
20
A

PIANO TERRA

(PALAZZINA ISOLATA)

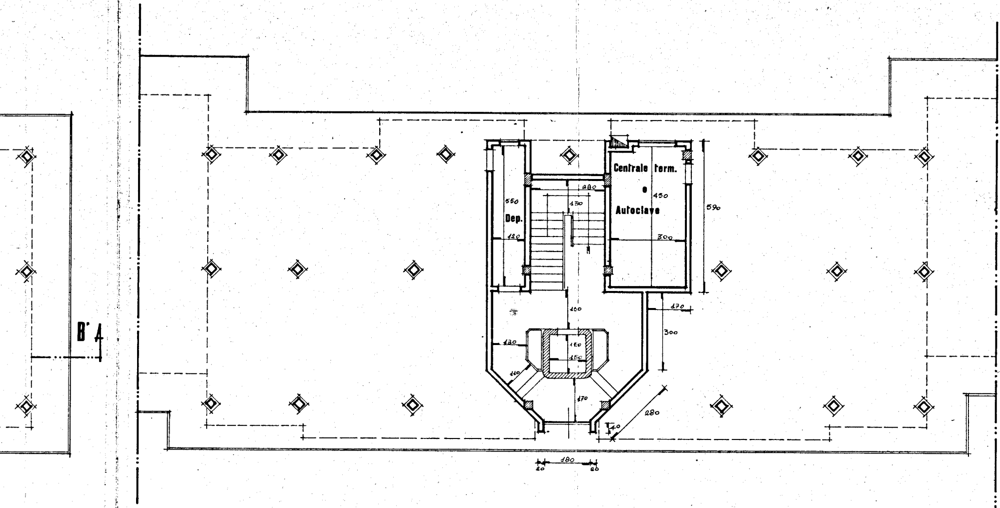
B' A
Dep.
550
120
280
130
Centrale term.
e
Autoclave
450
300
590
160
170
300
130
160
150
110
170
280
40
180
20
20

PIANO TERRA

(VARIANTE PER PALAZZINA IN LINEA)

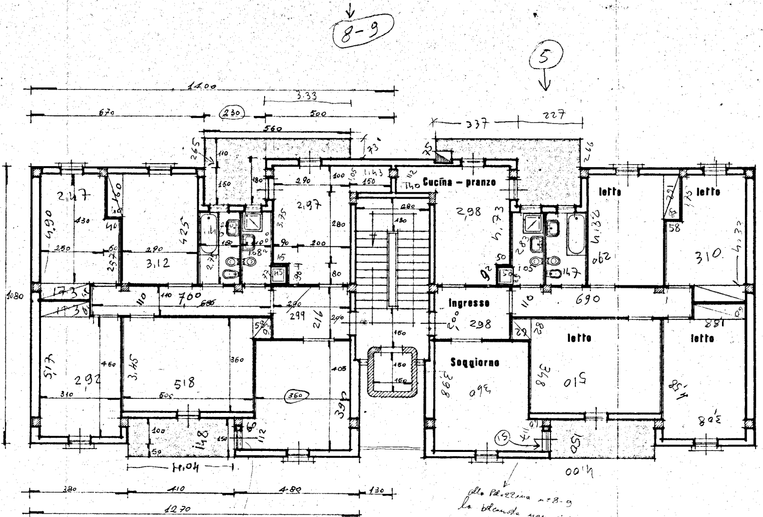
8-9
5
14.00
3.33
670
230
500
560
337
227
Cucina - pranzo
Ingresso
Soggiorno
letto
letto
letto
letto
2,47
3,12
2,97
2,98
4,90
4,25
4,73
4,32
310
700
690
299
298
517
292
518
360
510
4,58
308
1080
11,04
380
410
4.80
130
12.70
4,00

alle Palaz n°5 la balconata c'è

alle 8 e 9 non c'è

alla Palazzina n°8-9 la balconata non c'è

PIANO TIPO (1·2·3·4·5)

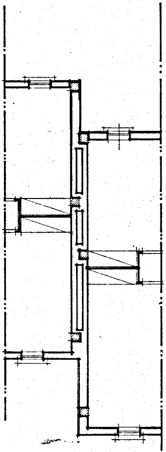

variante in linea

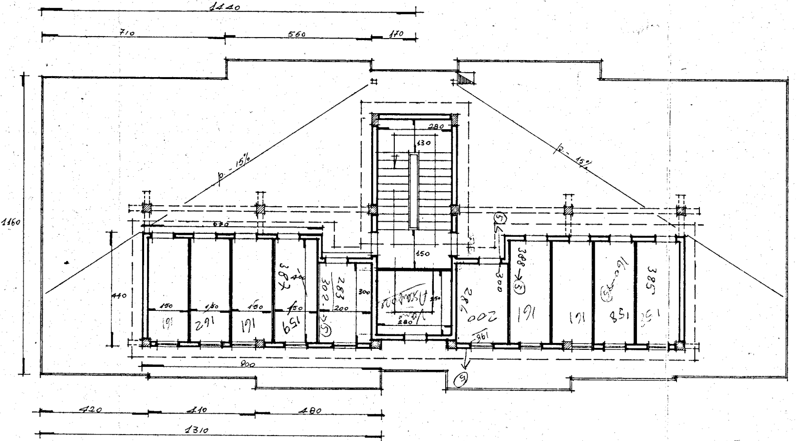
1440
710
560
170
1160
p. - 15%
p. - 15%
280
130
150
670
440
150
150
150
150
161
162
161
159
387
302
283
300
200
Ascensore
280
286
200
196
300
388
161
161
158
385
159
800
420
410
480
1310

PIANO TERRAZZA

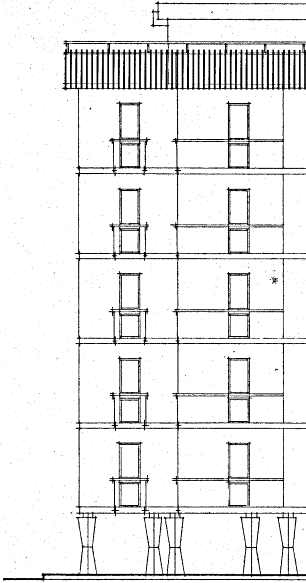

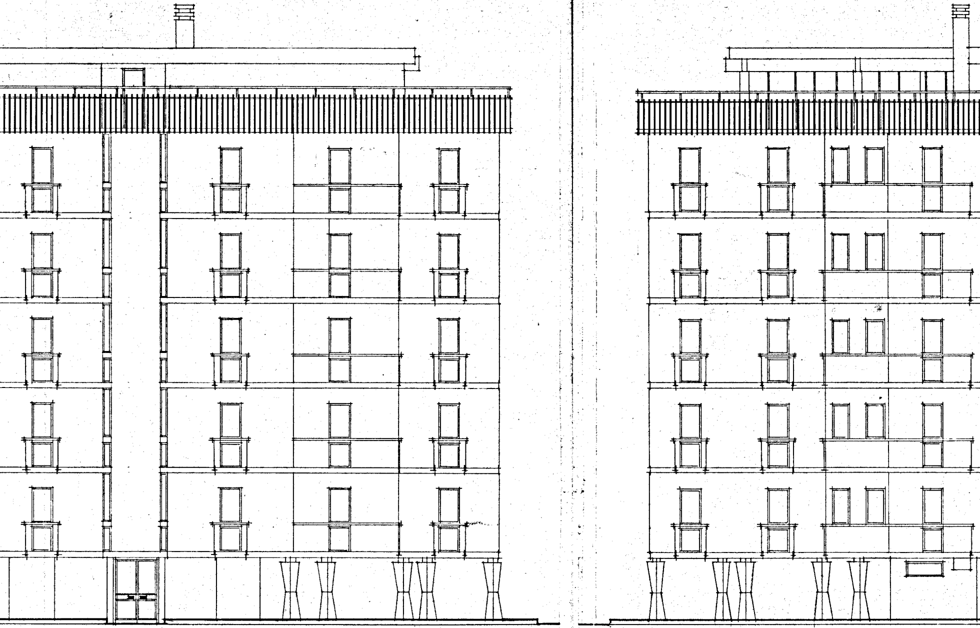

Prospetto

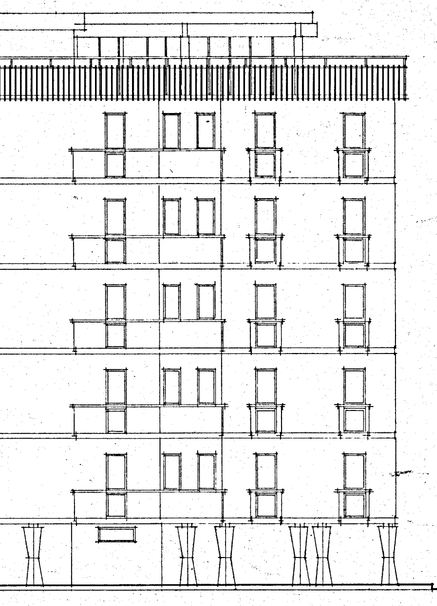

Retroprospetto

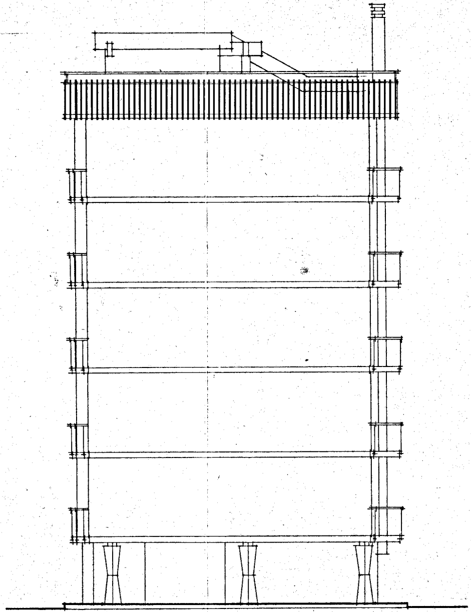

Fianco

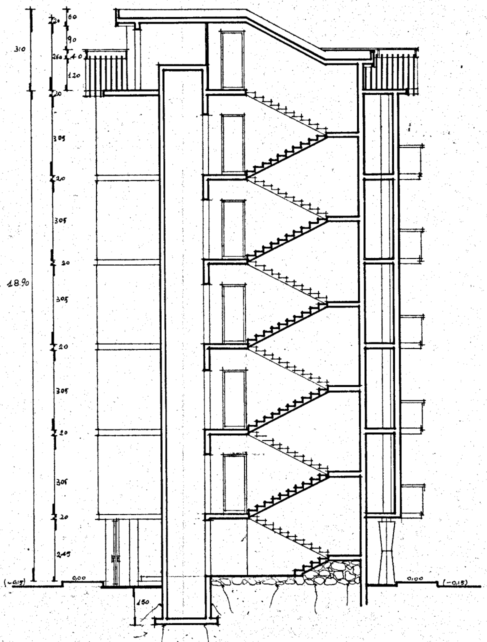
310
20
60
90
260
40
120
20
305
20
305
20
305
20
305
20
305
20
245
18.90
(-0,15)
0,00
150
0,00
(-0,15)

Sezione A-A'

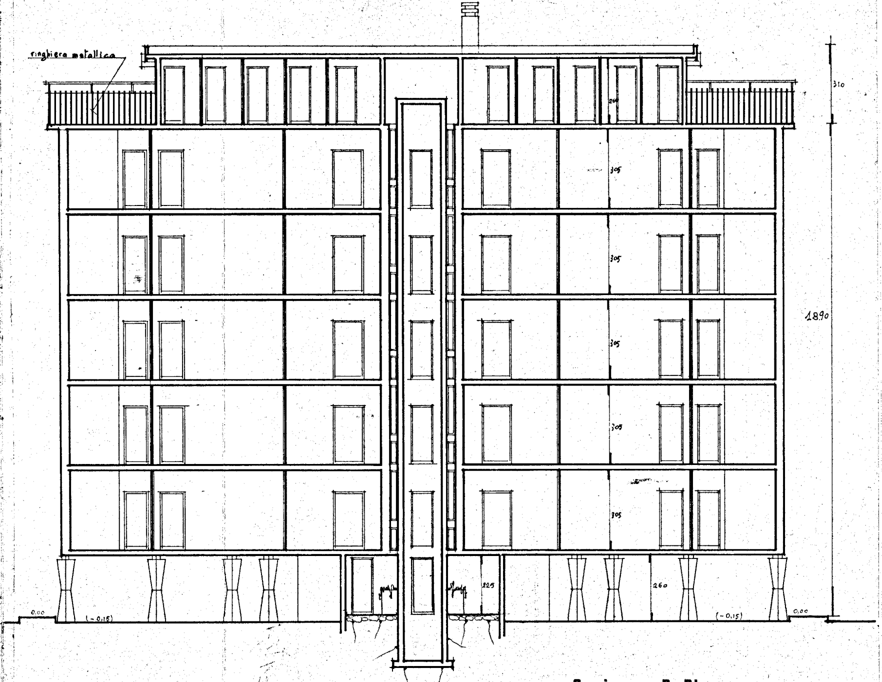
ringhiera metallica
310
260
305
305
305
305
305
18.90
0,00
(-0,15)
225
260
(-0,15)
0,00

Sezione B-B'