A 26	C.E.P. BRINDISI	
	QUARTIERE COORDINATO RIONE "PARADISO"	
I.A.C.P.-INA CASA	PROGETTO ESECUTIVO	DIS. 72-73-74
LOTTO N° 3	PROSPETTI	RAPP. 1:100
EDIFICIO N° 3	GRUPPO ARCH. AMENDOLA - ROMA	10-4-1958

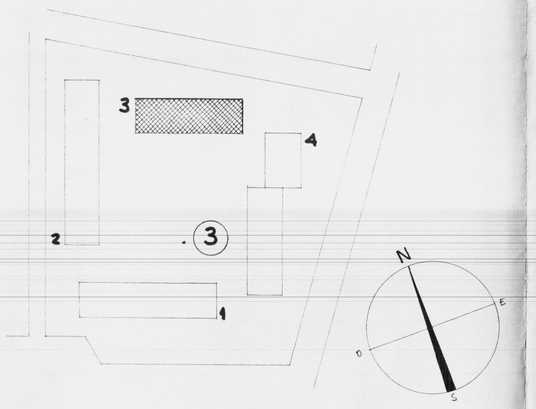

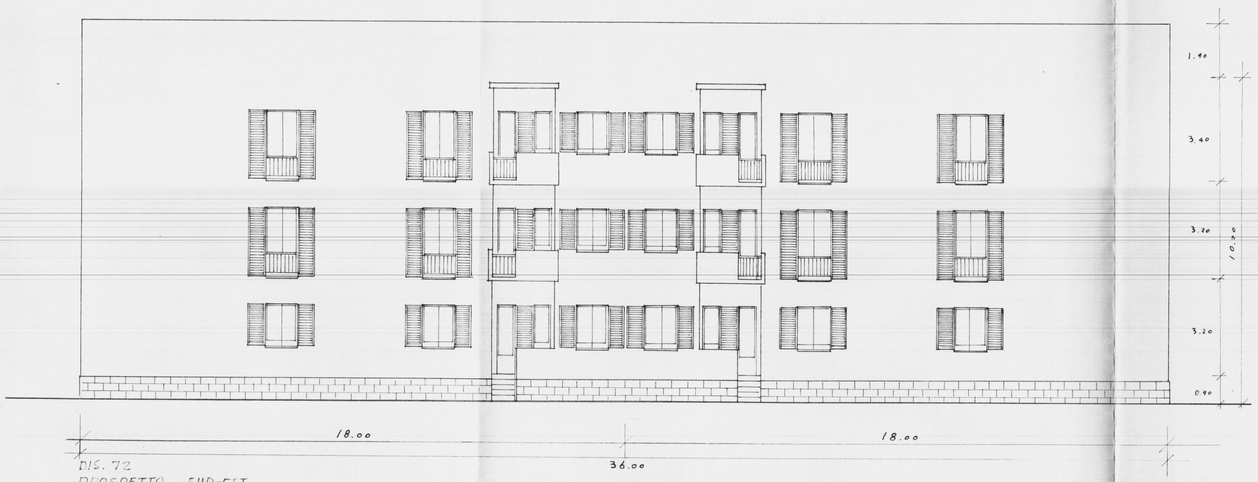

DIS. 72
PROSPETTO SUD-EST
RAPP. 1:100

PROGETTISTI
ARCH. GIUSEPPE AMENDOLA - CAPO GRUPPO
" MARIA TERESA SARNO
" CECILIA VARETTI
" LUIGI CREMONA
" ALDO VILLANI

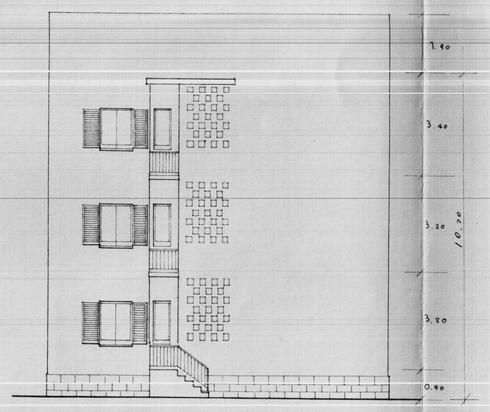

DIS. 74
PROSPETTI NORD-EST E SUD-OVEST
RAPP. 1:100

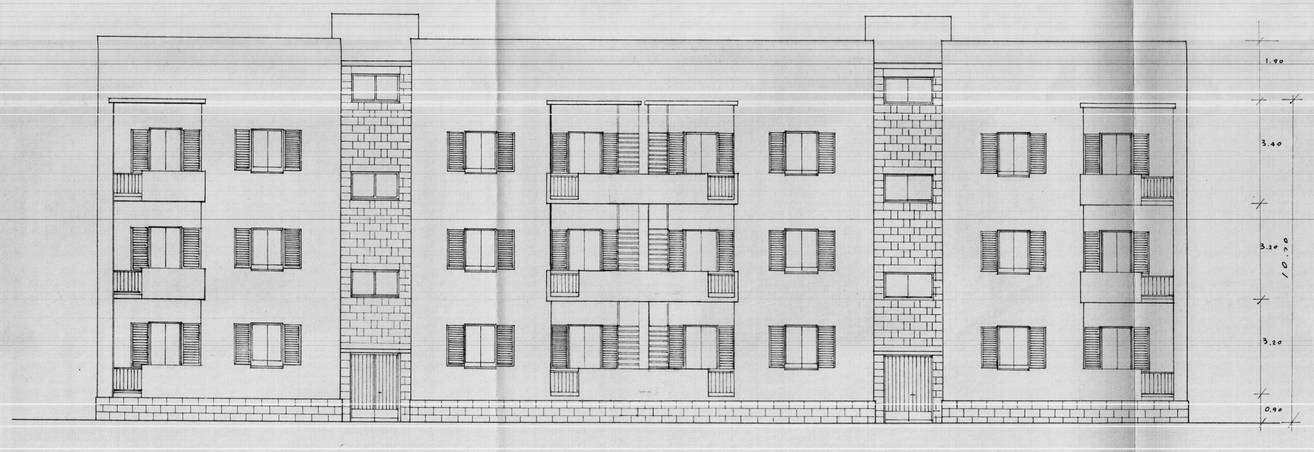

DIS. 73
PROSPETTO NORD-OVEST
RAPP. 1:100