BRINDISI - LOTTO C - CANTIERE S22 — VIA LOMBARDIA —

LAVORI POST-COLLAUDO
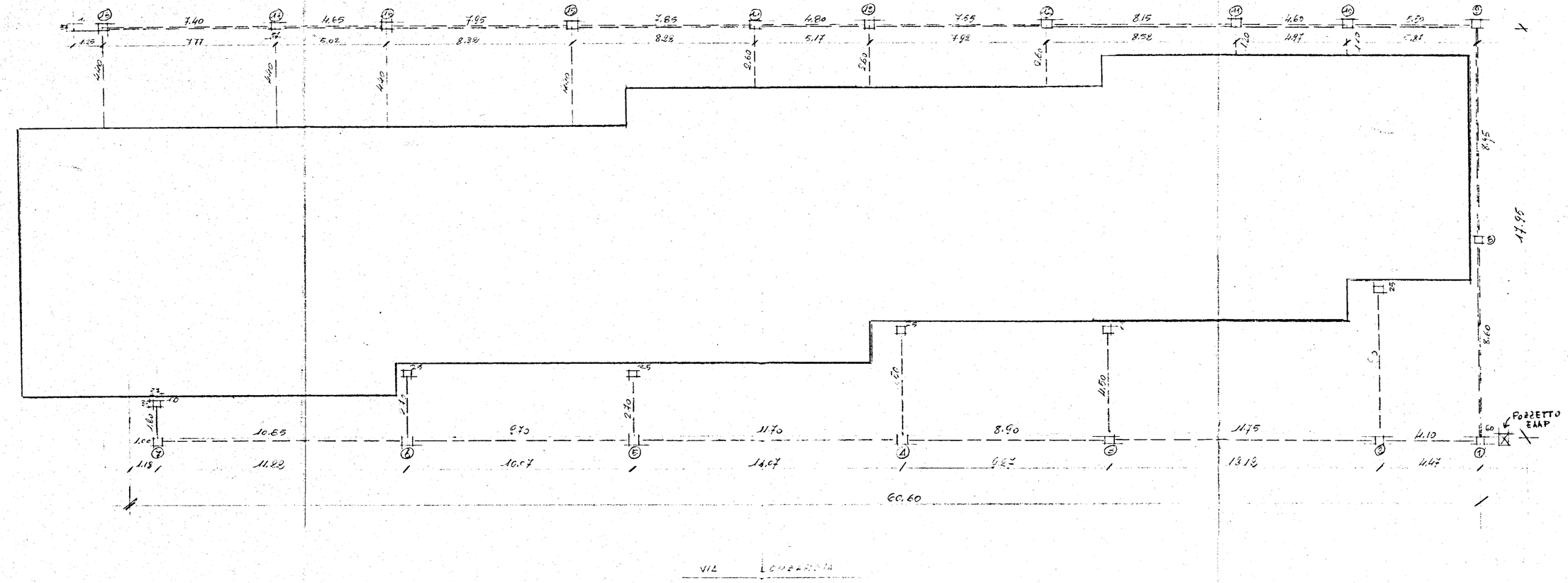
RETE FOGNANTE ESTERNA SCALA 1:100