ISTITUTO AUTONOMO CASE POPOLARI PER LA PROVINCIA DI BRINDISI

PROGETTO DI CASE POPOLARI PER S. VITO DEI NORMANNI (LEGGE 640)

SCALA 1:100

PIANTA PIANO TIPO

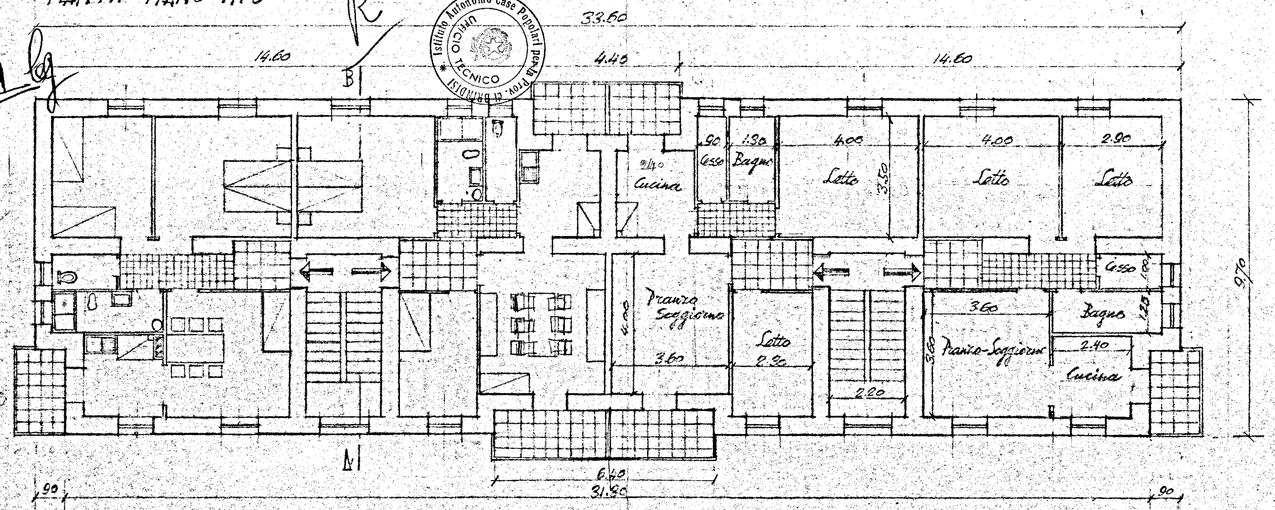

½ PIANTA SCANTINATO E ½ PIANTA FONDAZIONI

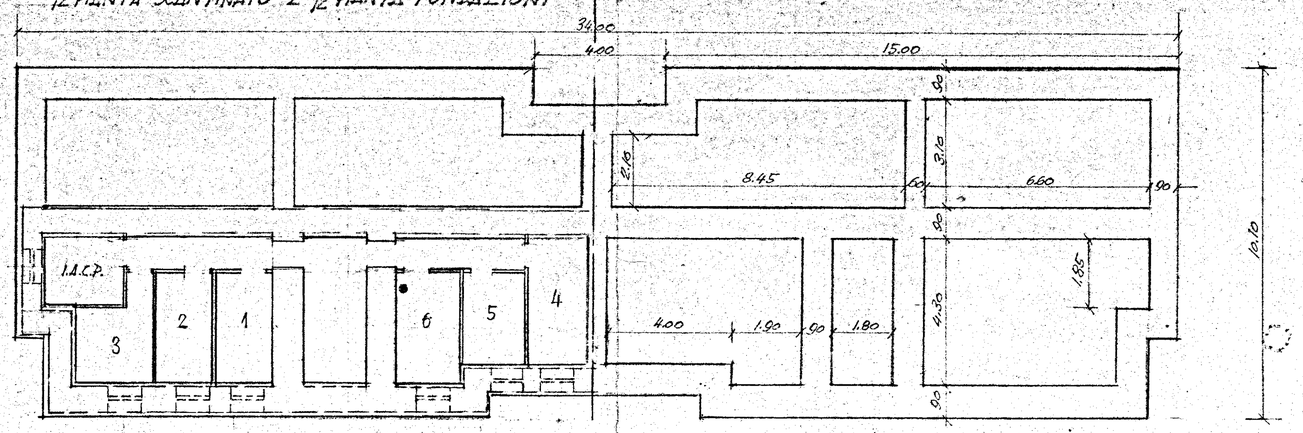

SEZIONE A-B

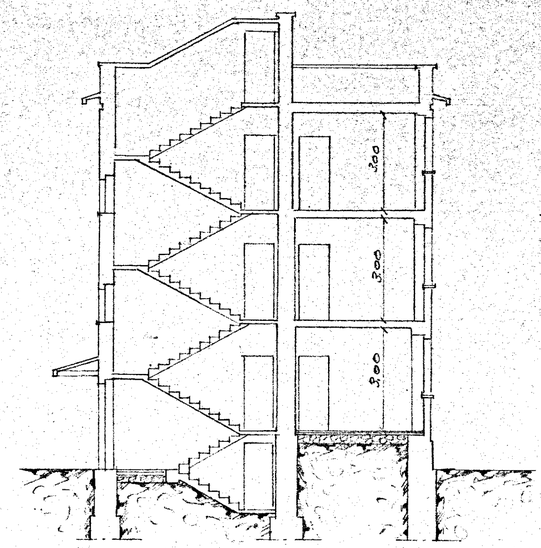

PLANIMETRIA - SCALA 1:1000

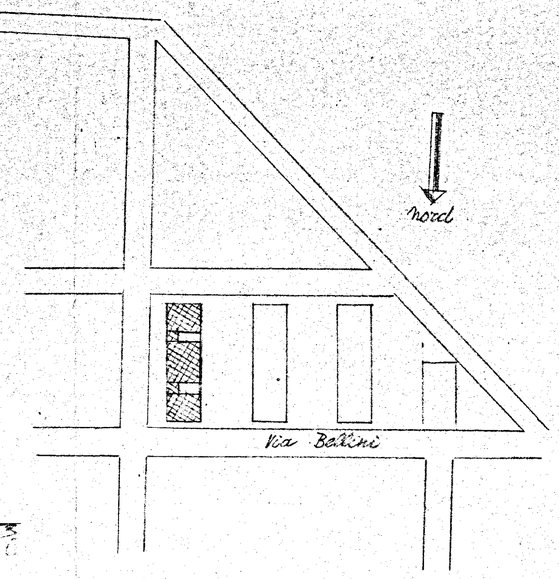

PROSPETTO LATO SCALE

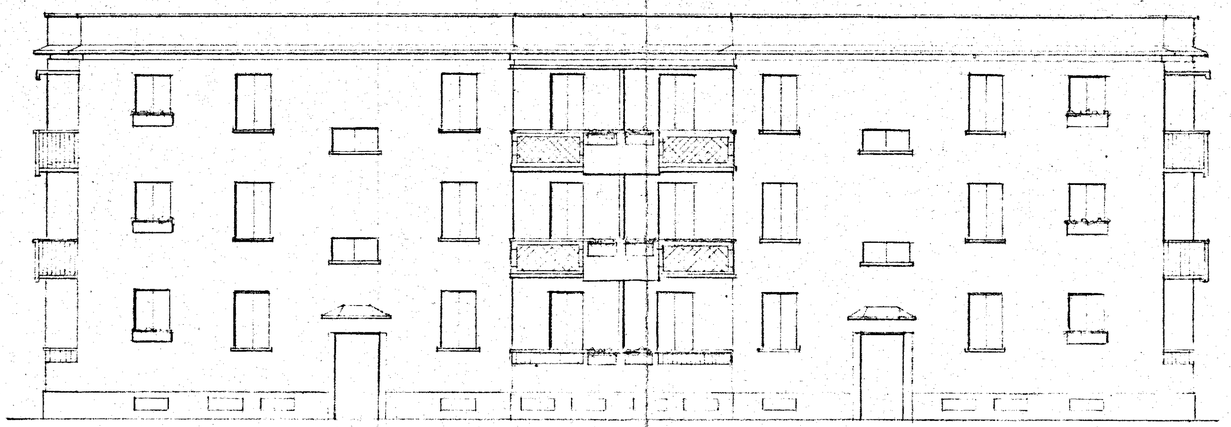
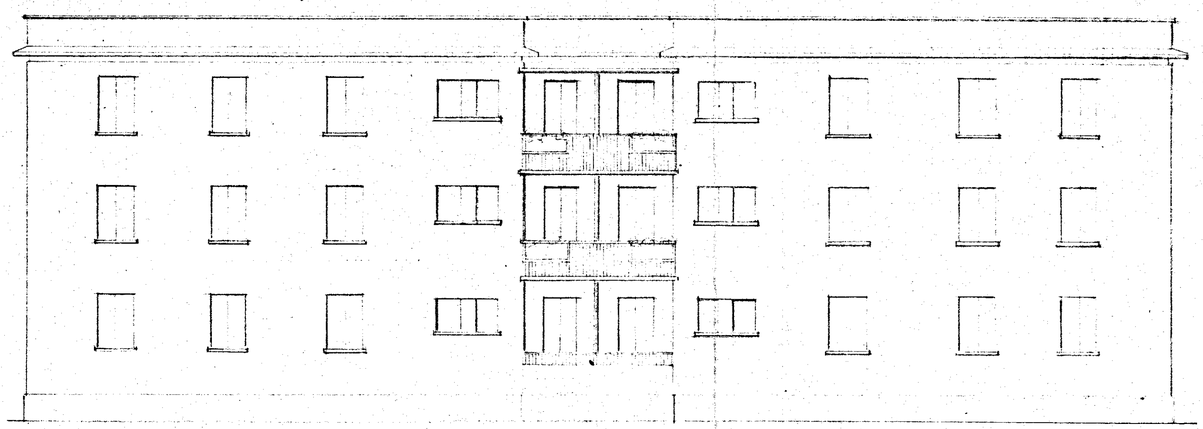
PROSPETTO POSTERIORE