Cem.3ql. 730 mc. cls.
Tondini Aq.50 - 60
σx 2800 Z225 Kg. cmq.

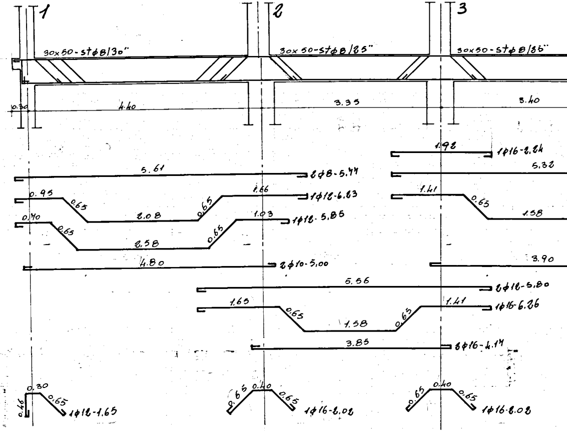
1
2
3
30x50-stφ8/30"
30x50-stφ8/25"
30x50-stφ8/25"
0.30
4.40
3.35
3.40
1.92
1φ16-2.24
5.32
5.61
2φ8-5.44
0.95
0.65
2.08
0.65
1.66
1φ12-6.23
1.41
0.65
1.58
0.40
0.65
2.58
0.65
1.03
1φ12-5.85
4.80
2φ10-5,00
3.90
5.56
2φ12-5,80
1.65
0.65
1.58
0.65
1.41
1φ16-6.26
3.85
2φ16-4.14
0.30
0.46
0.65
1φ12-1.65
0.65
0.40
0.65
1φ16-2.02
0.65
0.40
0.65
1φ16-2.02

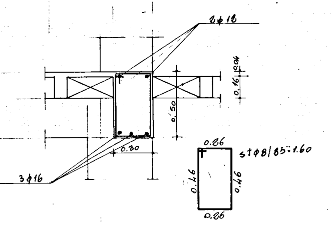
2φ12
0.04
0.16
0.50
0.30
3φ16
0.26
stφ8/25"-1.60
0.46
0.46
0.26

sezione 2-3

GESTIONE CASE LAVORATORI
(legge 14.2.1963 n° 60)

INTERVENTO n° 82

STAZIONE APPALTANTE:
I.A.C.P.

RIONE COMMENDA - BRINDISI -
EDILIZIA SOVVENZIONATA
AREA A PALAZZINA TIPO B

data
agg

6 B

ARMATURA TRAVI 1° SOLAIO
RAPP. 1:50 - 1:20

archivio:

Dott.ing. L. POTI	EDILIZIA	visto:
Dott.ing. N. VIVARELLI SCARASCIA	IMPIANTI	
Dott.ing G. CASANOVA	STRUTTURE ●	
Dott.ing. A. MALDARI	PROGRAMMAZIONE	
DIREZIONE LAVORI	I. A. C. P.	

note

controllo
visto:

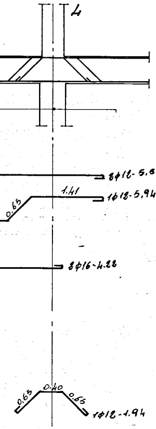
4
2φ12-5.86-
1.41
0.65
1φ12-5.94
2φ16-4.22
0.65
0.40
0.65
1φ12-1.94

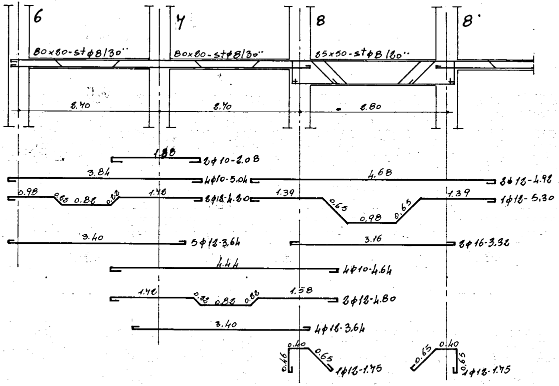
6
7
8
8'
80x80-stφ8/30''
80x80-stφ8/30''
85x50-stφ8/20''
2.40
2.40
2.80
1.88
2φ10-2.08
3.84
4φ10-5.04
4.68
2φ12-4.92
0.98
0.23
0.82
0.23
1.42
2φ12-4.20
1.39
0.65
0.98
0.65
1.39
1φ12-5.30
3.40
5φ12-3.64
3.16
2φ16-3.32
4.44
4φ10-4.64
1.42
0.23
0.82
0.23
1.58
2φ12-4.80
3.40
4φ12-3.64
0.40
0.46
0.65
1φ12-1.75
0.65
0.40
0.65
1φ12-1.75

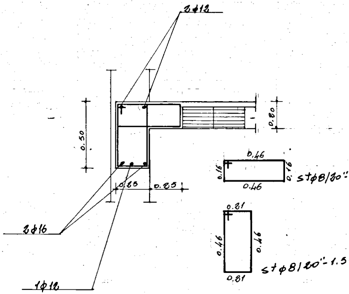
2φ12
0.50
0.20
0.25
0.25
2φ16
1φ12
0.46
0.16
0.16
0.46
stφ8/30''
0.21
0.46
0.46
0.21
stφ8/20''-1.5

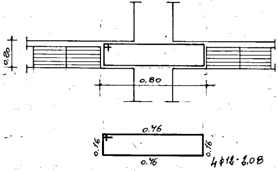
0.20
0.80
0.46
0.16
0.16
0.46
4φ12-2.08

incrocio p 7

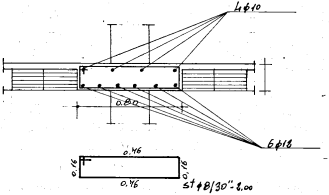
4φ10
0.80
6φ12
0.46
0.16
0.16
0.46
stφ8/30''-2.00

sezione 7-8

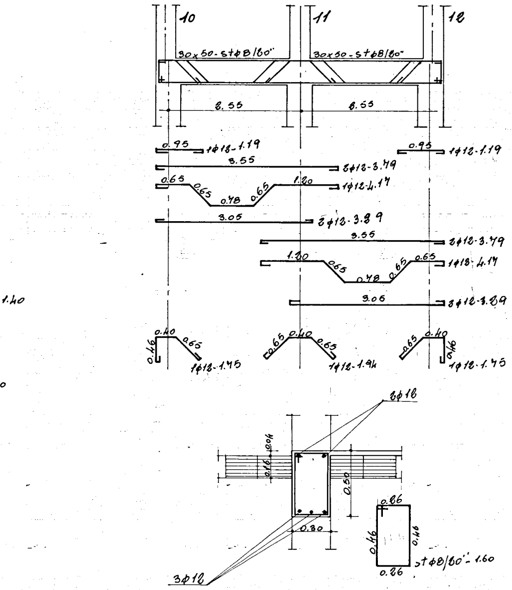
10
11
12
30x50-st φ8/20"
30x50-st φ8/20"
3.55
3.55
0.95 1φ12-1.19
0.95 1φ12-1.19
3.55 2φ12-3.79
0.65 0.65 0.78 0.65 1.20 1φ12-4.17
3.05 2φ12-3.29
3.55 2φ12-3.79
1.20 0.65 0.78 0.65 0.65 1φ12-4.17
3.05 2φ12-3.29
0.40 0.65 0.46 1φ12-1.75
0.65 0.40 0.65 1φ12-1.94
0.65 0.40 0.46 1φ12-1.75
1.40
0
2φ16
0.04
0.16
0.50
0.30
3φ12
0.26 0.46 0.46 0.26 st φ8/20"- 1.60

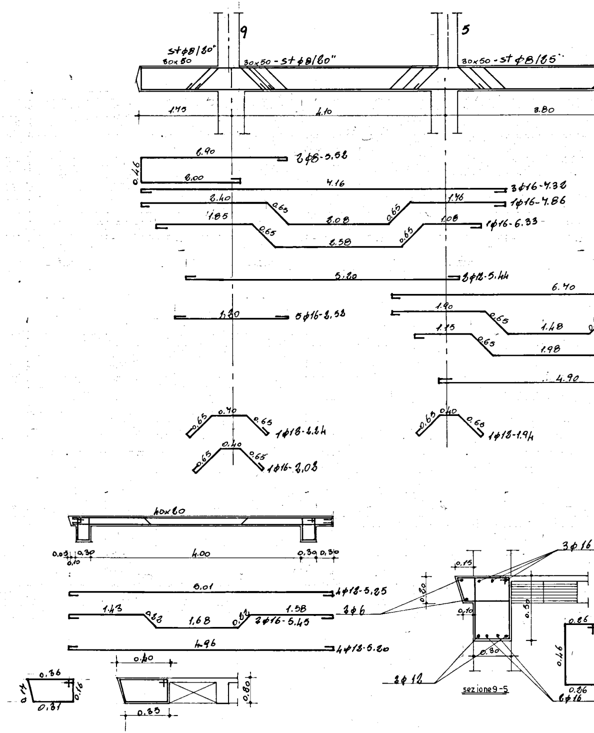
9
5
st φ8/20"
30x50
30x50 - st φ8/20"
30x50 - st φ8/25"
1.75
4.10
3.80
2.90 0.46 2.00 2φ8-5.52
4.16 3φ16-7.32
2.40 0.65 2.08 0.65 1.46 1φ16-7.86
1.85 0.65 2.58 0.65 1.08 1φ16-6.33
5.20 2φ12-5.44
6.70
1.30 5φ16-2.52
1.90 0.65 1.48
1.75 0.65 1.98
4.90
0.65 0.40 0.65 1φ12-2.24
0.65 0.40 0.65 1φ12-1.94
0.65 0.40 0.65 1φ16-2.02
40x20
0.05 0.10 0.30 4.00 0.30 0.30
5.01 4φ12-5.25
1.43 0.32 1.68 0.32 1.58 2φ16-5.45
4.96 4φ12-5.20
0.40
0.36 0.17 0.16 0.31
0.35 0.80
3φ16
0.15
0.20
0.10
0.50
2φ6
0.30
2φ12
sezione 9-5
6φ16
0.26 0.46 0.26

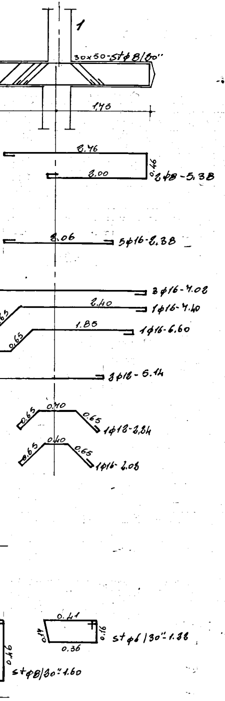
1
30x50-st φ 8/20"
1.75
2.46
2.00
0.46
2φ8-5.38
2.06
5φ16-2.38
3φ16-4.02
2.40
1φ16-4.40
1.85
0.65
1φ16-6.60
3φ12-5.14
0.40
0.65
0.65
1φ12-2.24
0.40
0.65
0.65
1φ16-2.08
0.41
0.14
0.16
0.36
st φ6/30"-1.38
0.46
st φ8/30"-1.60

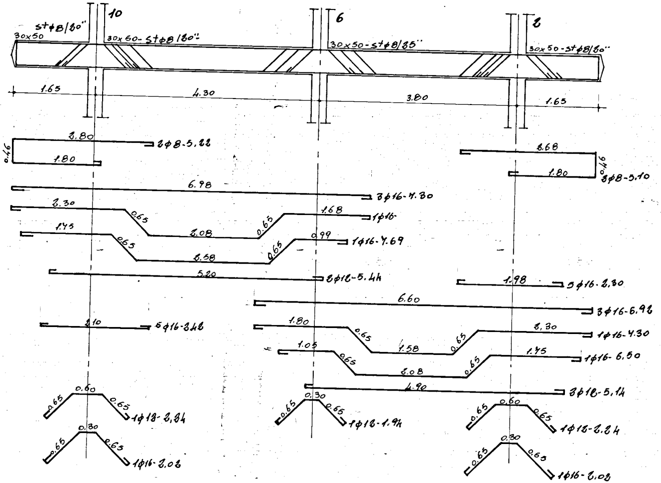
10
6
2
st φ8/20"
30x50
30x50-st φ8/20"
30x50-st φ8/25"
30x50-st φ8/20"
1.65
4.30
3.80
1.65
2.80
0.46
1.80
2φ8-5.22
2.68
1.80
0.46
2φ8-5.10
6.98
3φ16-7.30
2.30
0.65
2.08
0.65
1.68
1φ16-
1.75
0.65
2.58
0.65
0.99
1φ16-7.69
5.20
2φ12-5.44
1.98
5φ16-2.30
6.60
3φ16-6.92
2.10
5φ16-2.42
1.80
0.65
1.58
0.65
2.30
1φ16-4.30
1.05
0.65
2.08
0.65
1.75
1φ16-6.50
4.90
3φ12-5.14
0.60
0.65
0.65
1φ12-2.24
0.30
0.65
0.65
1φ12-1.94
0.60
0.65
0.65
1φ12-2.24
0.30
0.65
0.63
1φ16-2.08
0.30
0.65
0.65
1φ16-2.08

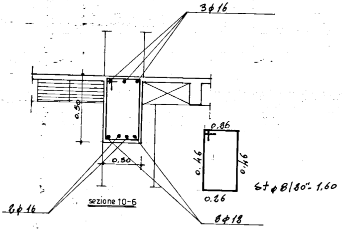
3φ16
0.50
0.30
0.26
0.46
0.46
0.26
st φ8/20"-1.60
2φ16
2φ12

sezione 10-6