D 7	C.E.P. BRINDISI
	QUARTIERE COORDINATO RIONE "PARADISO"
RAPP.TI 1:100	LOTTO 4 - FABB.1 - LOTTO 5 - FABB.1
27-9-1957	PIANTE - SEZIONE - PROSPETTI

PROGETTISTI

Prof. Arch. Mario De Renzi - Capogruppo
Dott. Arch. Roberto Nicolini
Dott. Arch. Raffaele Contigiani
Dott. Arch. Marina Lombardi
Dott. Arch. Antonio De Sunda
Dott. Arch. Giuseppe Campos Venuti

N.B. TUTTE LE MISURE SONO AL FINITO

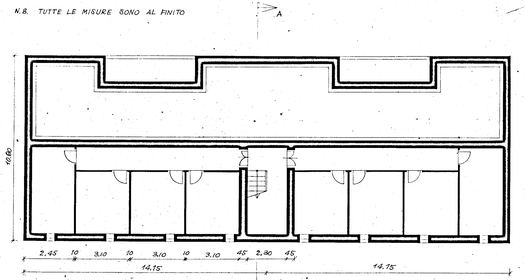

PIANO SEMINTERRATO

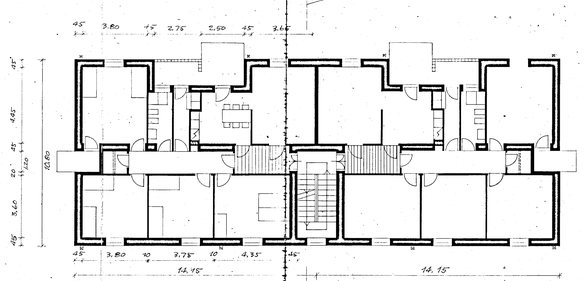

PIANO TIPO

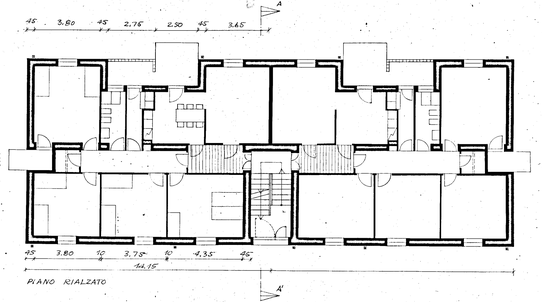

PIANO RIALZATO

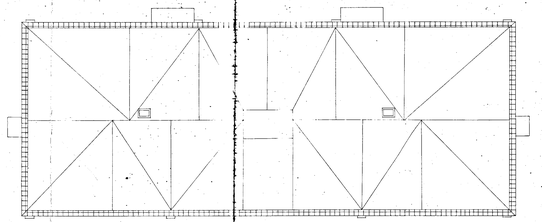

PIANO COPERTURE

PROSPETTO SOGGIORNO

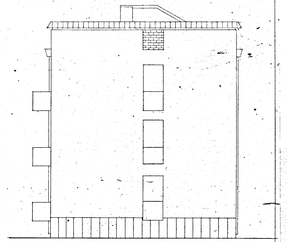

TESTATA

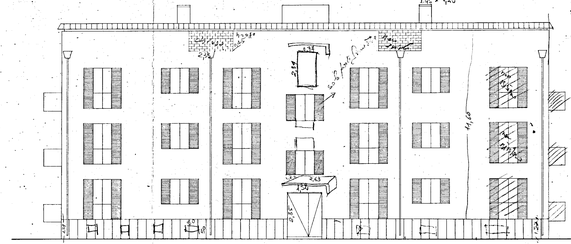

PROSPETTO LETTI

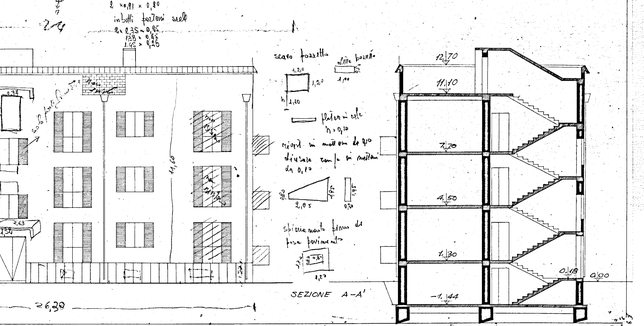

SEZIONE A-A'