ISTITUTO AUTONOMO CASE POPOLARI PER LA PROVINCIA DI BRINDISI

PROGETTO DI CASE POPOLARI IN MESAGNE

SCALA 1:100

PROSPETTO PRINCIPALE

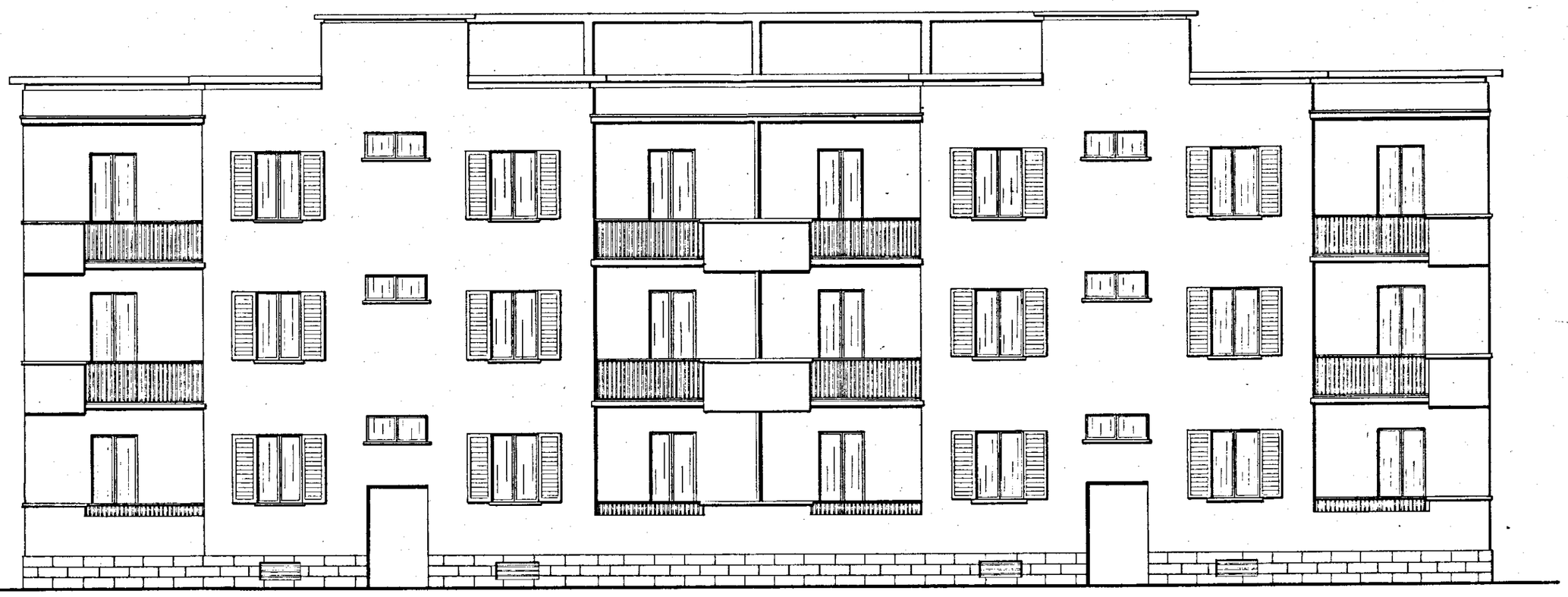

PROSPETTO POSTERIORE

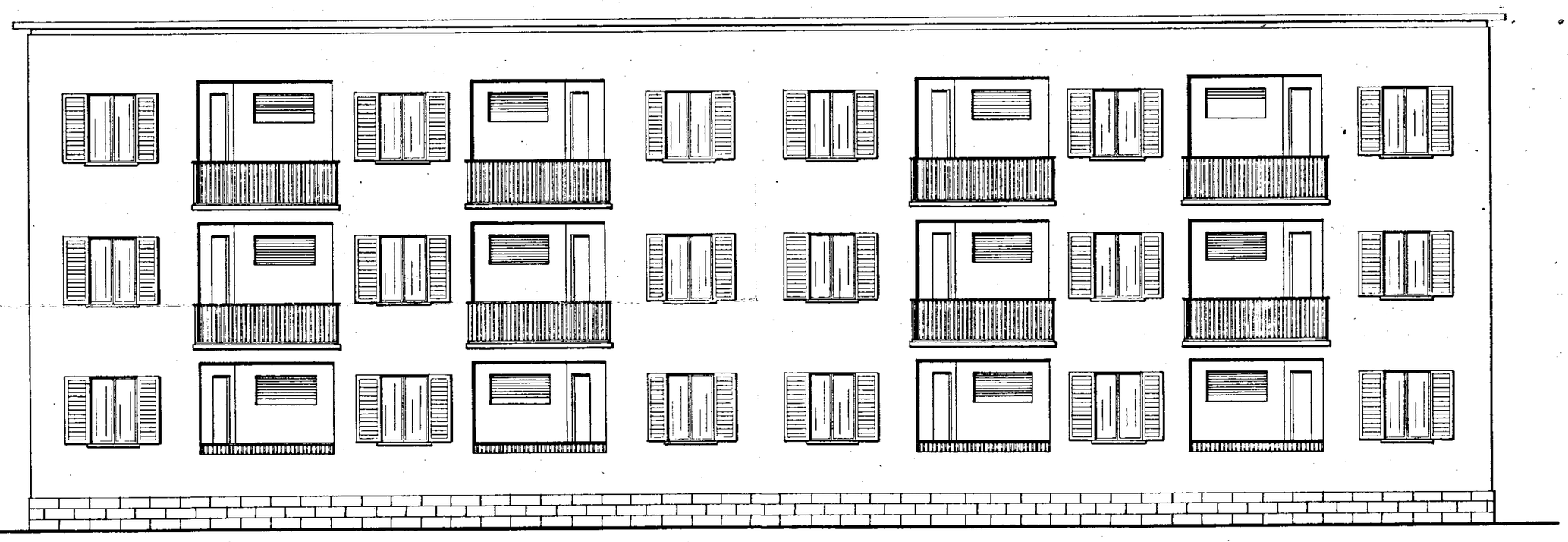

SEZIONE A-B

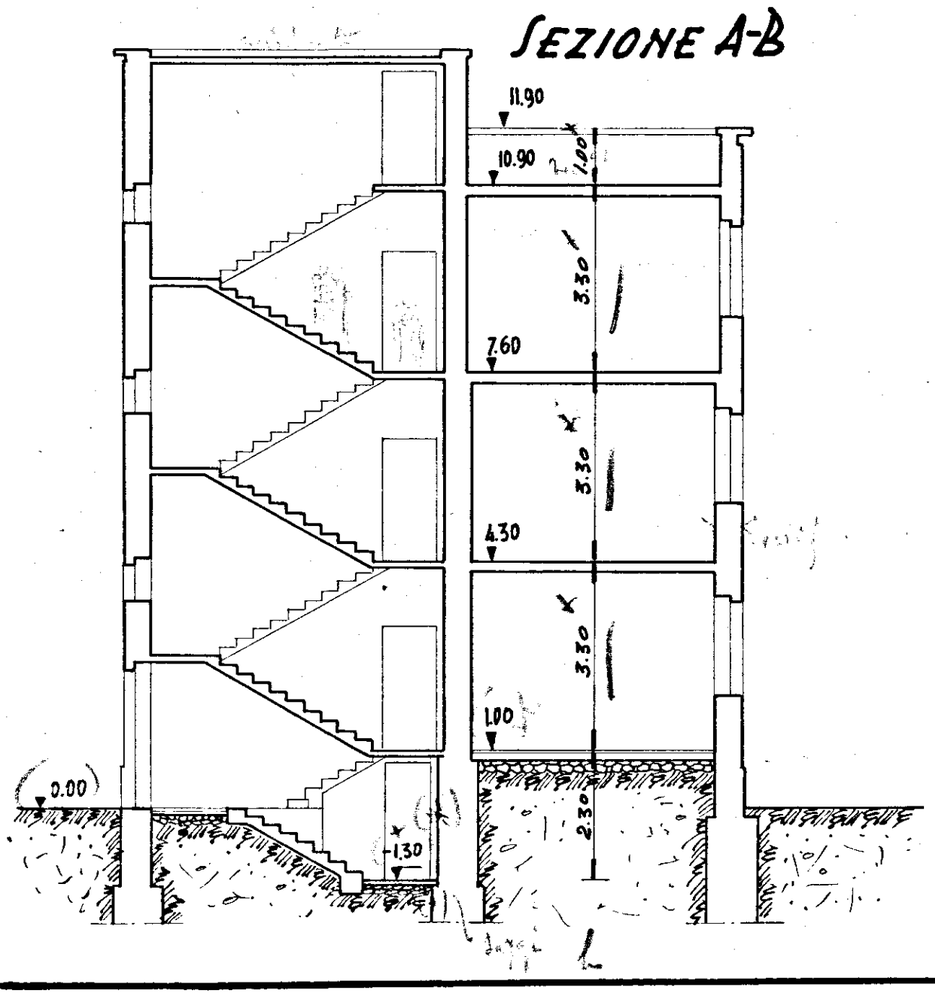

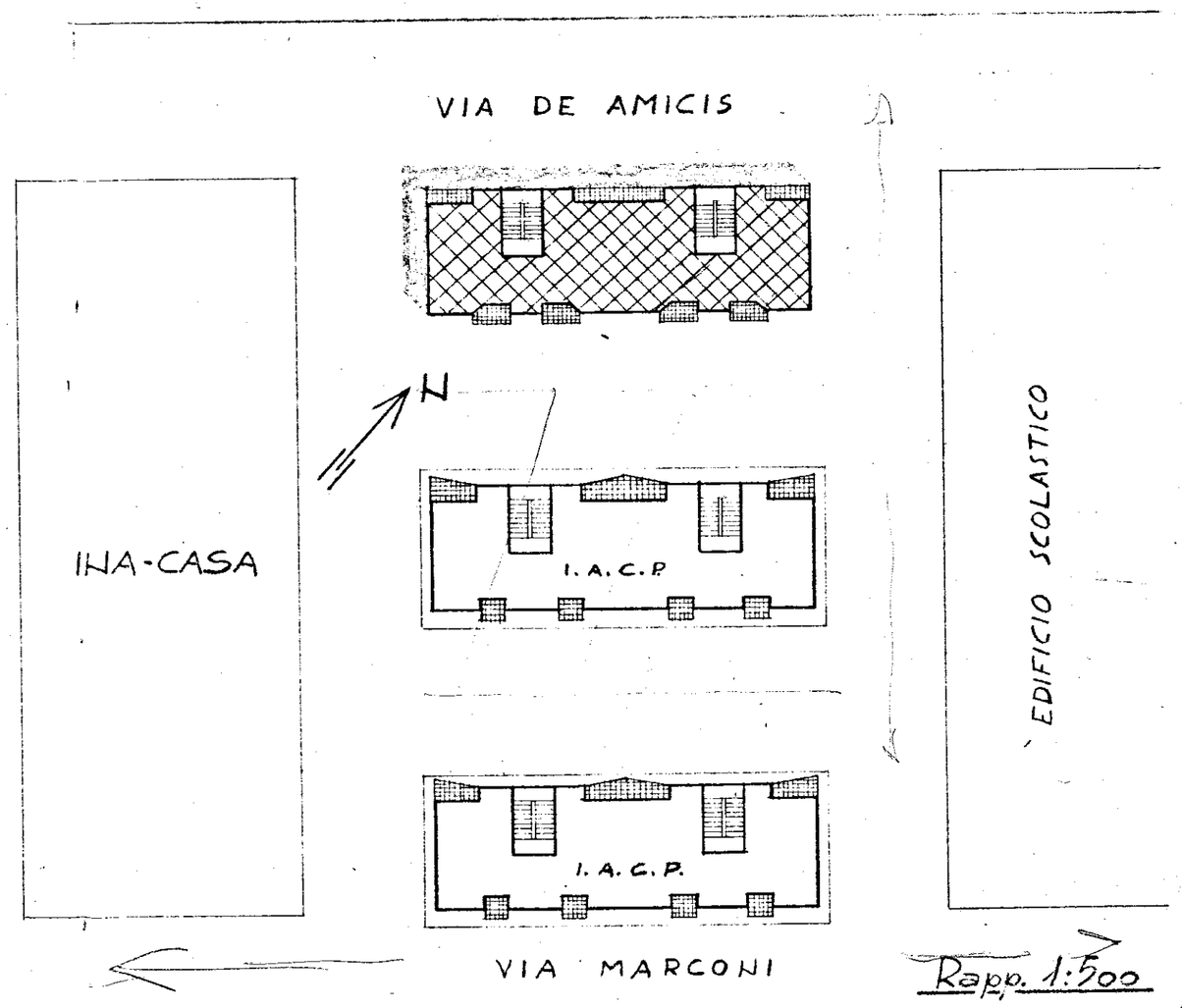

Rapp. 1:500