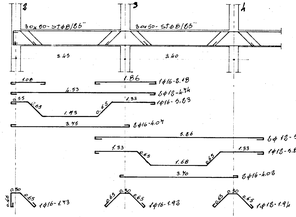

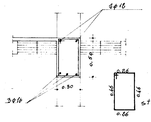

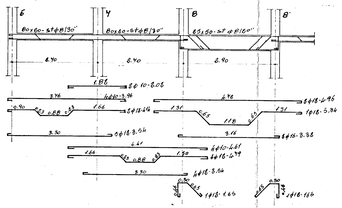

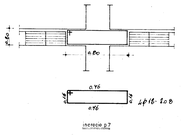

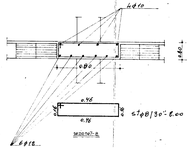

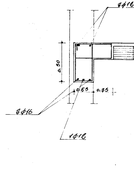

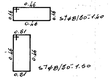

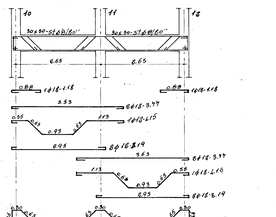

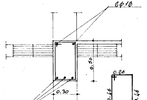

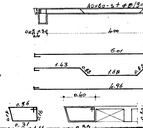

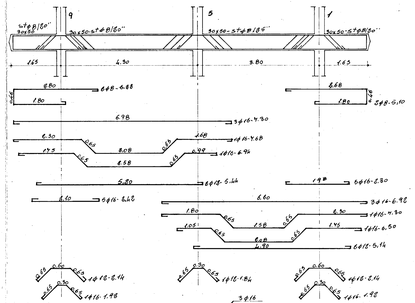

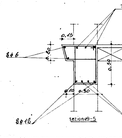

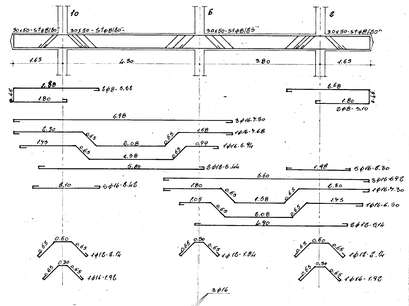

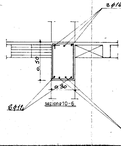

GESTIONE CASE LAVORATORI (leggi 14.2.1963 n.60)	INTERVENTO n.82	STAZIONE APPALTANTE I.A.C.P.	
RIONE COMMENDA - BRINDISI - EDILIZIA SOVVENZIONATA AREA A PALAZZINA TIPO B		data / FW	9 B
ARMATURA TRAVI 2t + 3t SOLAIO RAPP. 1:50 - 1:20		allegato	
Dott. ing. L. POTI	EDILIZIA	visto	note
Dott. ing. N. VIVARELLI SCARASCIA	IMPIANTI		
Dott. ing. G. CASANOVA	STRUTTURE		
Dott. ing. A. MALDARI	PROGRAMMAZIONE		
DIREZIONE LAVORI	I.A.C.P.	collaudo	visto