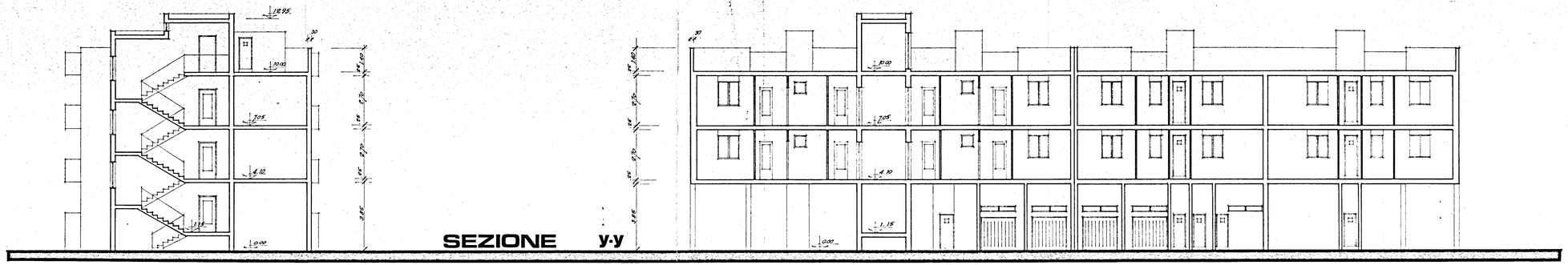

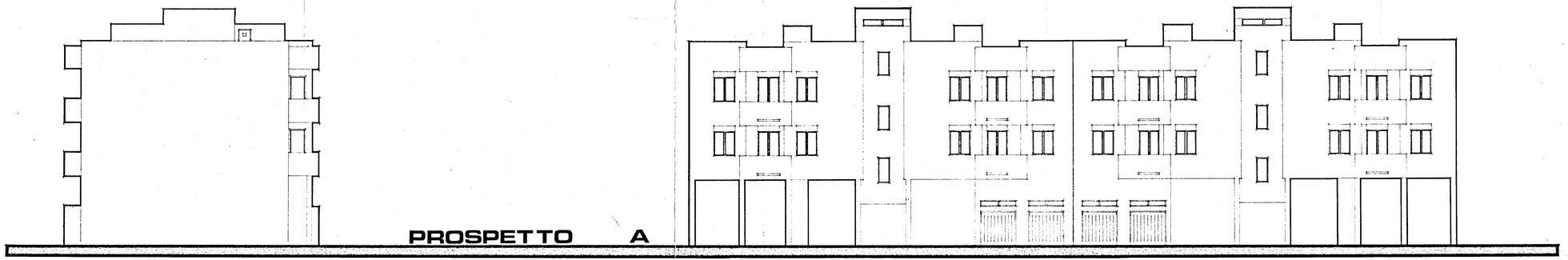

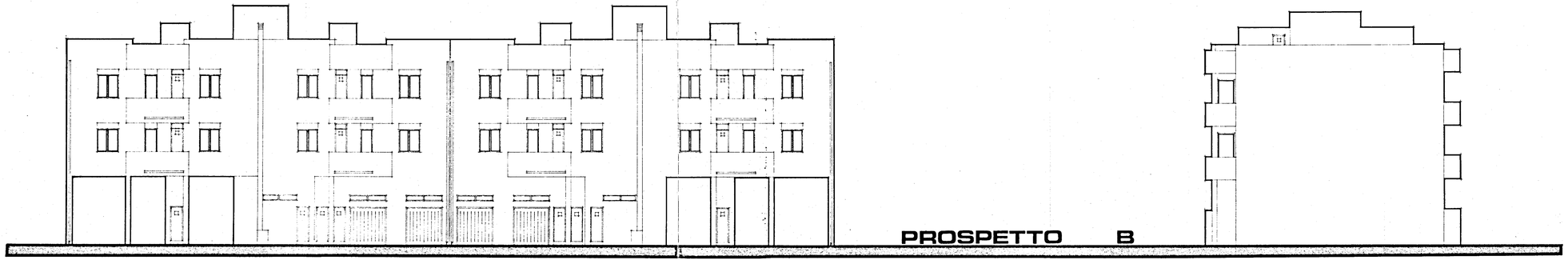

21 MAG 1991

istituto autonomo case popolari

— brindisi —

legge 5-8-1978 n. 457 IVo biennio 1984-85
programma intervento n. 020-114-1
codice 4-16-74-020-01

tav. **6**

progetto per la costruzione di alloggi popolari in *VILLA CASTELLI*
lotto comparto piano di zona 167
CL 4

ufficio progettazione i. a. c. p. brindisi

alloggi n. *13* da mq. *95*

scala 1 : 100

PROSPETTI - SEZIONI